

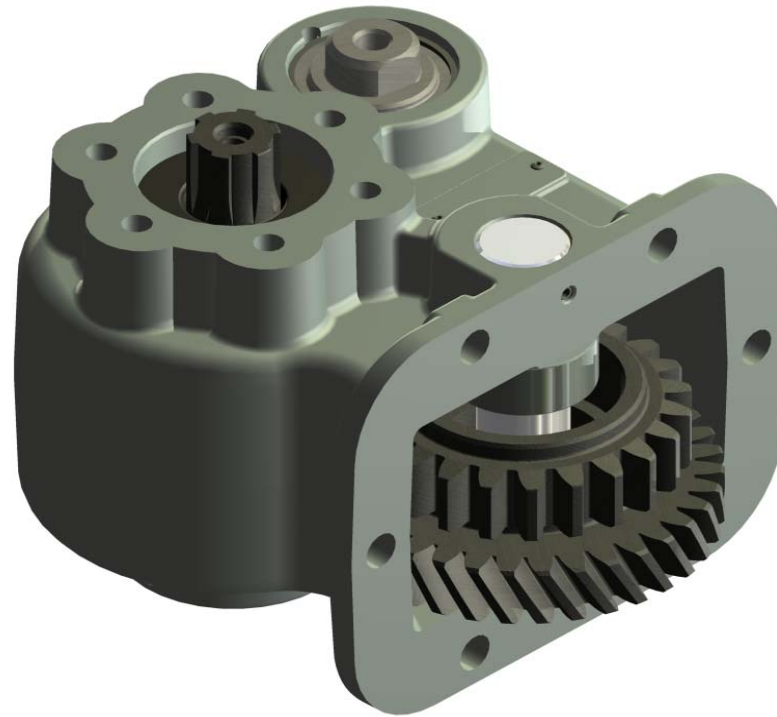

PTO SELECTION GUIDE



Version: 18-02-2010 / RVAC

www.hyva.com

The starting point of most hydraulic applications on commercial vehicles is the Power Take Off. This 'P.T.O.' is fitted to the rear or side of the gear box and shifts into gear when operated. Most common operation is pneumatic, however in case a truck is not equipped with an air-brake system a mechanical or even electrical control can be applied. The PTO transfers the force from the combustion engine via a drive mechanism into power to drive a hydraulic system. Points to consider are:

- * What is the position of the PTO provision on the gearbox. Hyva prefers to fit the PTO on the rear or when necessary on the side, Top and bottom mounted PTO's often stand in the way of fitting superstructures or are at risk in off-road conditions;
- * What rotation speed is required to create the required pump flow;
- * What type of pump is fitted, gear- or piston pump, with UNI-3 hole or DIN-4 hole connection;
- * Which drive intervals will be required. Long intervals (over 20 minutes) require a lubrication kit to cool/lubricate the gearwheels. It at all time is advised to fit the output drive shaft below the oil level of the gearbox;
- * The bearing configuration on the parts fitted to the PTO puts a demand on the bearing system of the PTO.

GENERAL:

- * Rpm indicated refers to engine speed;
- * Ratio indicated refers to 1000 rpm engine speed;
- * Torque indicated refers to short term use at (most common) 1500 rpm;
- * Hyva advises to incorporate a safety surplus in torque selection in case engine speed, workload or working time exceeds the assumptions on which we based our calculations (1500 rpm, up to 15 minutes working time, good lubrication, working at intermediate torque and not a high output speed).
In case a generator or blower is fitted we advise to increase the calculated torque by 60% (because of long working interval and high starting torque);
- * The rotation of the PTO is opposite to the rotation of the pump that will be fitted.
- * PTO's required for operation also when the truck is in motion often are fitted on the flywheel or directly on the engine. A clear description is clutch independent PTO's.
The Hyva range is limited to gear box operated/ clutch dependent PTO's;
- * Hyva offers hydraulics to fit on any PTO.

EXPLANATION OF CODES

PTO SELECTION GUIDE

TYPE GEARBOX	Mounting Position	Type Control	Torque (Nm)	Rotation	Speed Normal	Speed Fast	Note	PTO Partnumber	KIT Partnumber	Adapter Partnumber	Quill shaft Partnumber	Switch Partnumber	Output Connect.	
CLARK	1	2	3	4	5	6	6	7	8	9	10	11	12	13

REFERENCE NUMBER	DESCRIPTION
1	Gearbox type
2	Mounting position on gearbox
3	Type of control Pneumatic, Electric or Manual
4	Maximum torque the PTO can handle
5	Rotation direction of the PTO (pump direction should be chosen opposite)
6	Speed of PTO output in normal respectively high gear
7	Note with reference to PTO fitting
8	Ordering code PTO seperately
9	Ordering code Kit seperately
10	Ordering code Adapter seperately
11	Ordering code Quill shaft seperately
12	Ordering code Switch seperately
13	Pump connection

rear	Rear
L	Left
R	Right
Low	Lower

Cw	Clockwise
Acw	Anti Clockwise
C/A	Cw & Acw

P	Pneumatic
M	Manual
E	Electric
H	Hydraulic

3H	UNI 3H
4H	ISO 4H
FL	Flange

CONTENT

GEARBOX	PAGE
CLARK	5
EATON-E	6
EATON-FULLER	12
EATON-US	13
FULLER	14
HINO	47
ISUZU	48
IVECO	50
MACK	51
MERCEDES	52
MITSUBISHI	63
NISSAN	64
RENAULT-BERLIET	65
SCANIA	66
SHAANXI	67
VOLVO	68
ZF	81
ZF-US	124
NOTES WITH REFERENCE TO PTO FITTING	125

TYPE GEARBOX	Mounting Position	Type Control	Torque (Nm)	Rotation	Speed Normal	Speed Fast	Note	PTO Partnumber	KIT Partnumber	Adapter Partnumber	Quill shaft Partnumber	Switch Partnumber	Output Connect.
CLARK													
390 V CL 551	R	P	250	Cw	618	0	-	021220050	021452000				3H
398 V CL 558	R	P	250	Cw	714	0	-	021220050	021452000				3H

TYPE GEARBOX	Mounting Position	Type Control	Torque (Nm)	Rotation	Speed Normal	Speed Fast	Note	PTO Partnumber	KIT Partnumber	Adapter Partnumber	Quill shaft Partnumber	Switch Partnumber	Output Connect.
EATON-E													
FS 4106A	rear	P	250	Acw	653	0	-	021205020	021463000			021416000	4H
FS 4106A	rear	P	280	Acw	543	0	-	021215001		021402001			4H
FS 4106A	rear	P	300	Acw	773	0	M7	021220030		021402000		021416000	4H
FS 4106A	rear	P	340	Acw	653	0	M7	021215023		021402000		021416000	4H
FS 4106A	rear	P	380	Acw	552	0	M7	021215050		021402000		021416000	4H
FS 4106B	rear	P	250	Acw	790	0	-	021205020	021463000			021416000	4H
FS 4106B	rear	P	280	Acw	657	0	-	021215001		021402001			4H
FS 4106B	rear	P	300	Acw	940	0	M7	021220030		021402000		021416000	4H
FS 4106B	rear	P	340	Acw	790	0	M7	021215023		021402000		021416000	4H
FS 4106B	rear	P	380	Acw	688	0	M7	021215050		021402000		021416000	4H
FS-4106 A/9,03	rear	P	250	Acw	653	0	-	021205020	021463000			021416000	4H
FS-4106 A/9,03	rear	P	280	Acw	543	0	-	021215001		021402001			4H
FS-4106 A/9,03	rear	P	300	Acw	773	0	M7	021220030		021402000		021416000	4H
FS-4106 A/9,03	rear	P	340	Acw	653	0	M7	021215023		021402000		021416000	4H
FS-4106 A/9,03	rear	P	380	Acw	552	0	M7	021215050		021402000		021416000	4H
FS-4106 B/7,54	rear	P	250	Acw	790	0	-	021205020	021463000			021416000	4H
FS-4106 B/7,54	rear	P	280	Acw	657	0	-	021215001		021402001			4H
FS-4106 B/7,54	rear	P	300	Acw	940	0	M7	021220030		021402000		021416000	4H
FS-4106 B/7,54	rear	P	340	Acw	790	0	M7	021215023		021402000		021416000	4H
FS-4106 B/7,54	rear	P	380	Acw	688	0	M7	021215050		021402000		021416000	4H
FS-5206 A/9,03	rear	P	250	Acw	653	0	-	021205020	021463000			021416000	4H
FS-5206 A/9,03	rear	P	280	Acw	543	0	-	021215001		021402001			4H
FS-5206 A/9,03	rear	P	300	Acw	773	0	M7	021220030		021402000		021416000	4H
FS-5206 A/9,03	rear	P	340	Acw	653	0	M7	021215023		021402000		021416000	4H
FS-5206 A/9,03	rear	P	380	Acw	552	0	M7	021215050		021402000		021416000	4H
FS-5206 B/7,54	rear	P	250	Acw	790	0	-	021205020	021463000			021416000	4H
FS-5206 B/7,54	rear	P	280	Acw	657	0	-	021215001		021402001			4H
FS-5206 B/7,54	rear	P	300	Acw	940	0	M7	021220030		021402000		021416000	4H
FS-5206 B/7,54	rear	P	340	Acw	790	0	M7	021215023		021402000		021416000	4H
FS-5206 B/7,54	rear	P	380	Acw	688	0	M7	021215050		021402000		021416000	4H
FS-6109 A/8,81 (LOW 12,64)	rear	P	250	Acw	1165	0	-	021205020	021463000		021302001	021416000	4H
FS-6109 A/8,81 (LOW 12,64)	rear	P	280	Acw	969	0	-	021215001		021402001	021302001		4H
FS-6109 A/8,81 (LOW 12,64)	rear	P	300	Acw	1380	0	-	021220030		021402000	021302001	021416000	4H
FS-6109 A/8,81 (LOW 12,64)	rear	P	340	Acw	1165	0	-	021215023		021402000	021302001	021416000	4H
FS-6109 A/8,81 (LOW 12,64)	rear	P	380	Acw	1027	0	-	021215050		021402000	021302001	021416000	4H
FS-6109 A/8,81 (LOW 12,64)	L	P	200	Acw	670	0	-	021202090	021464003				3H
FS-6209 A/8,76 (LOW 12,57)	rear	P	250	Acw	1165	0	-	021205020	021463000		021302001	021416000	4H
FS-6209 A/8,76 (LOW 12,57)	rear	P	280	Acw	969	0	-	021215001		021402001	021302001		4H
FS-6209 A/8,76 (LOW 12,57)	rear	P	300	Acw	1380	0	-	021220030		021402000	021302001	021416000	4H

TYPE GEARBOX	Mounting Position	Type Control	Torque (Nm)	Rotation	Speed Normal	Speed Fast	Note	PTO Partnumber	KIT Partnumber	Adapter Partnumber	Quill shaft Partnumber	Switch Partnumber	Output Connect.
EATON-E													
FS-6209 A/8,76 (LOW 12,57)	rear	P	340	Acw	1165	0	-	021215023		021402000	021302001	021416000	4H
FS-6209 A/8,76 (LOW 12,57)	rear	P	380	Acw	1027	0	-	021215050		021402000	021302001	021416000	4H
FS-6209 A/8,76 (LOW 12,57)	L	P	200	Acw	670	0	-	021202090	021464003				3H
FS-6309 A/8,76 (LOW 12,57)	rear	P	250	Acw	1165	0	-	021205020	021463000		021302001	021416000	4H
FS-6309 A/8,76 (LOW 12,57)	rear	P	280	Acw	969	0	-	021215001		021402001	021302001		4H
FS-6309 A/8,76 (LOW 12,57)	rear	P	300	Acw	1380	0	-	021220030		021402000	021302001	021416000	4H
FS-6309 A/8,76 (LOW 12,57)	rear	P	340	Acw	1165	0	-	021215023		021402000	021302001	021416000	4H
FS-6309 A/8,76 (LOW 12,57)	rear	P	380	Acw	1027	0	-	021215050		021402000	021302001	021416000	4H
FS-6309 A/8,76 (LOW 12,57)	L	P	200	Acw	670	0	-	021202090	021464003				3H
FS-8209 A/8,76 (LOW 12,57)	rear	P	250	Acw	1165	0	-	021205020	021463000		021302001	021416000	4H
FS-8209 A/8,76 (LOW 12,57)	rear	P	280	Acw	969	0	-	021215001		021402001	021302001		4H
FS-8209 A/8,76 (LOW 12,57)	rear	P	300	Acw	1380	0	-	021220030		021402000	021302001	021416000	4H
FS-8209 A/8,76 (LOW 12,57)	rear	P	340	Acw	1165	0	-	021215023		021402000	021302001	021416000	4H
FS-8209 A/8,76 (LOW 12,57)	rear	P	380	Acw	1027	0	-	021215050		021402000	021302001	021416000	4H
FS-8209 A/8,76 (LOW 12,57)	L	P	200	Acw	670	0	-	021202090	021464003				3H
FS-8309 A/8,76 (LOW 12,57)	rear	P	250	Acw	1165	0	-	021205020	021463000		021302001	021416000	4H
FS-8309 A/8,76 (LOW 12,57)	rear	P	280	Acw	969	0	-	021215001		021402001	021302001		4H
FS-8309 A/8,76 (LOW 12,57)	rear	P	300	Acw	1380	0	-	021220030		021402000	021302001	021416000	4H
FS-8309 A/8,76 (LOW 12,57)	rear	P	340	Acw	1165	0	-	021215023		021402000	021302001	021416000	4H
FS-8309 A/8,76 (LOW 12,57)	rear	P	380	Acw	1027	0	-	021215050		021402000	021302001	021416000	4H
FS-8309 A/8,76 (LOW 12,57)	L	P	200	Acw	670	0	-	021202090	021464003				3H
FSO 4106B	rear	P	250	Acw	973	0	-	021205020	021463000			021416000	4H
FSO 4106B	rear	P	280	Acw	808	0	-	021215001		021402001			4H
FSO 4106B	rear	P	300	Acw	1150	0	M7	021220030		021402000		021416000	4H
FSO 4106B	rear	P	340	Acw	973	0	M7	021215023		021402000		021416000	4H
FSO 4106B	rear	P	380	Acw	854	0	M7	021215050		021402000		021416000	4H
FSO-4106 B/6,08	rear	P	250	Acw	973	0	-	021205020	021463000			021416000	4H
FSO-4106 B/6,08	rear	P	280	Acw	808	0	-	021215001		021402001			4H
FSO-4106 B/6,08	rear	P	300	Acw	1150	0	M7	021220030		021402000		021416000	4H
FSO-4106 B/6,08	rear	P	340	Acw	973	0	M7	021215023		021402000		021416000	4H
FSO-4106 B/6,08	rear	P	380	Acw	854	0	M7	021215050		021402000		021416000	4H
FSO-5206 B/6,08	rear	P	250	Acw	973	0	-	021205020	021463000			021416000	4H
FSO-5206 B/6,08	rear	P	280	Acw	808	0	-	021215001		021402001			4H
FSO-5206 B/6,08	rear	P	300	Acw	1150	0	M7	021220030		021402000		021416000	4H
FSO-5206 B/6,08	rear	P	340	Acw	973	0	M7	021215023		021402000		021416000	4H
FSO-5206 B/6,08	rear	P	380	Acw	854	0	M7	021215050		021402000		021416000	4H
FSO-6109 A/6,59 (LOW 9,45)	rear	P	250	Acw	1559	0	-	021205020	021463000		021302001	021416000	4H
FSO-6109 A/6,59 (LOW 9,45)	rear	P	280	Acw	1296	0	-	021215001		021402001	021302001		4H
FSO-6109 A/6,59 (LOW 9,45)	rear	P	300	Acw	1846	0	-	021220030		021402000	021302001	021416000	4H

TYPE GEARBOX	Mounting Position	Type Control	Torque (Nm)	Rotation	Speed Normal	Speed Fast	Note	PTO Partnumber	KIT Partnumber	Adapter Partnumber	Quill shaft Partnumber	Switch Partnumber	Output Connect.
EATON-E													
FSO-6109 A/6,59 (LOW 9,45)	rear	P	340	Acw	1559	0	-	021215023		021402000	021302001	021416000	4H
FSO-6109 A/6,59 (LOW 9,45)	rear	P	380	Acw	1369	0	-	021215050		021402000	021302001	021416000	4H
FSO-6109 A/6,59 (LOW 9,45)	L	P	200	Acw	896	0	-	021202090	021464003				3H
FSO-6209 A/6,59 (LOW 9,45)	rear	P	250	Acw	1559	0	-	021205020	021463000		021302001	021416000	4H
FSO-6209 A/6,59 (LOW 9,45)	rear	P	280	Acw	1296	0	-	021215001		021402001	021302001		4H
FSO-6209 A/6,59 (LOW 9,45)	rear	P	300	Acw	1846	0	-	021220030		021402000	021302001	021416000	4H
FSO-6209 A/6,59 (LOW 9,45)	rear	P	340	Acw	1559	0	-	021215023		021402000	021302001	021416000	4H
FSO-6209 A/6,59 (LOW 9,45)	rear	P	380	Acw	1369	0	-	021215050		021402000	021302001	021416000	4H
FSO-6209 A/6,59 (LOW 9,45)	L	P	200	Acw	896	0	-	021202090	021464003				3H
FSO-6309 A/6,59 (LOW 9,45)	rear	P	250	Acw	1559	0	-	021205020	021463000		021302001	021416000	4H
FSO-6309 A/6,59 (LOW 9,45)	rear	P	280	Acw	1296	0	-	021215001		021402001	021302001		4H
FSO-6309 A/6,59 (LOW 9,45)	rear	P	300	Acw	1846	0	-	021220030		021402000	021302001	021416000	4H
FSO-6309 A/6,59 (LOW 9,45)	rear	P	340	Acw	1559	0	-	021215023		021402000	021302001	021416000	4H
FSO-6309 A/6,59 (LOW 9,45)	rear	P	380	Acw	1369	0	-	021215050		021402000	021302001	021416000	4H
FSO-6309 A/6,59 (LOW 9,45)	L	P	200	Acw	896	0	-	021202090	021464003				3H
FSO-8209 A/6,59 (LOW 9,45)	rear	P	250	Acw	1559	0	-	021205020	021463000		021302001	021416000	4H
FSO-8209 A/6,59 (LOW 9,45)	rear	P	280	Acw	1296	0	-	021215001		021402001	021302001		4H
FSO-8209 A/6,59 (LOW 9,45)	rear	P	300	Acw	1846	0	-	021220030		021402000	021302001	021416000	4H
FSO-8209 A/6,59 (LOW 9,45)	rear	P	340	Acw	1559	0	-	021215023		021402000	021302001	021416000	4H
FSO-8209 A/6,59 (LOW 9,45)	rear	P	380	Acw	1369	0	-	021215050		021402000	021302001	021416000	4H
FSO-8209 A/6,59 (LOW 9,45)	L	P	200	Acw	896	0	-	021202090	021464003				3H
FSO-8309 A/6,59 (LOW 9,45)	rear	P	250	Acw	1559	0	-	021205020	021463000		021302001	021416000	4H
FSO-8309 A/6,59 (LOW 9,45)	rear	P	280	Acw	1296	0	-	021215001		021402001	021302001		4H
FSO-8309 A/6,59 (LOW 9,45)	rear	P	300	Acw	1846	0	-	021220030		021402000	021302001	021416000	4H
FSO-8309 A/6,59 (LOW 9,45)	rear	P	340	Acw	1559	0	-	021215023		021402000	021302001	021416000	4H
FSO-8309 A/6,59 (LOW 9,45)	rear	P	380	Acw	1369	0	-	021215050		021402000	021302001	021416000	4H
FSO-8309 A/6,59 (LOW 9,45)	L	P	200	Acw	896	0	-	021202090	021464003				3H
RTS 12316 A	rear	P	600	Cw	630	0	C8	021215011	021457000		021302000	021416001	FL
RTS 12316 A	rear	P	600	Cw	630	0	C8	021215010	021457000		021302000	021416001	4H
RTS 12316 A	rear	P	300	Acw	1140	0	C8	021215022	021463000		021302000	021416000	4H
RTS 12316 A	rear	P	250	Acw	958	0	C8	021215025	021463000		021302000	021416000	4H
RTS 12316 A	rear	P	250	Acw	819	0	C8	021215024	021463000		021302000	021416000	4H
RTS 12316 A	rear	P	300	Acw	849	0	C8	021215040	021464005		021302000	021416002	4H
RTS 12316 A	rear	P	300	Acw	751	0	C8	021215021		021415000	021302000		FL
RTS 12316 A	rear	P	320	Acw	751	0	C8	021220010		021415000	021302000		4H
RTS 12316 A	rear	P	350	Acw	1134	0	C8	021220030		021415010	021302000	021416000	4H
RTS 12316 A	rear	P	400	Acw	963	0	C8	021215023		021415010	021302000	021416000	4H
RTS 12316 A	rear	P	450	Acw	840	0	C8	021215050		021415010	021302000	021416000	4H
RTS 14316 A	rear	P	600	Cw	630	0	C8	021215011	021457000		021302000	021416001	FL

TYPE GEARBOX	Mounting Position	Type Control	Torque (Nm)	Rotation	Speed Normal	Speed Fast	Note	PTO Partnumber	KIT Partnumber	Adapter Partnumber	Quill shaft Partnumber	Switch Partnumber	Output Connect.
EATON-E													
RTS 14316 A	rear	P	600	Cw	630	0	C8	021215010	021457000		021302000	021416001	4H
RTS 14316 A	rear	P	300	Acw	1140	0	C8	021215022	021463000		021302000	021416000	4H
RTS 14316 A	rear	P	250	Acw	958	0	C8	021215025	021463000		021302000	021416000	4H
RTS 14316 A	rear	P	250	Acw	819	0	C8	021215024	021463000		021302000	021416000	4H
RTS 14316 A	rear	P	300	Acw	849	0	C8	021215040	021464005		021302000	021416002	4H
RTS 14316 A	rear	P	300	Acw	751	0	C8	021215021		021415000	021302000		FL
RTS 14316 A	rear	P	320	Acw	751	0	C8	021220010		021415000	021302000		4H
RTS 14316 A	rear	P	350	Acw	1134	0	C8	021220030		021415010	021302000	021416000	4H
RTS 14316 A	rear	P	400	Acw	963	0	C8	021215023		021415010	021302000	021416000	4H
RTS 14316 A	rear	P	450	Acw	840	0	C8	021215050		021415010	021302000	021416000	4H
RTS 15316 A	rear	P	600	Cw	630	0	C8	021215011	021457000		021302000	021416001	FL
RTS 15316 A	rear	P	600	Cw	630	0	C8	021215010	021457000		021302000	021416001	4H
RTS 15316 A	rear	P	300	Acw	1140	0	C8	021215022	021463000		021302000	021416000	4H
RTS 15316 A	rear	P	250	Acw	958	0	C8	021215025	021463000		021302000	021416000	4H
RTS 15316 A	rear	P	250	Acw	819	0	C8	021215024	021463000		021302000	021416000	4H
RTS 15316 A	rear	P	300	Acw	849	0	C8	021215040	021464005		021302000	021416002	4H
RTS 15316 A	rear	P	300	Acw	751	0	C8	021215021		021415000	021302000		FL
RTS 15316 A	rear	P	320	Acw	751	0	C8	021220010		021415000	021302000		4H
RTS 15316 A	rear	P	350	Acw	1134	0	C8	021220030		021415010	021302000	021416000	4H
RTS 15316 A	rear	P	400	Acw	963	0	C8	021215023		021415010	021302000	021416000	4H
RTS 15316 A	rear	P	450	Acw	840	0	C8	021215050		021415010	021302000	021416000	4H
RTS 17316 A	rear	P	600	Cw	630	0	C8	021215011	021457000		021302000	021416001	FL
RTS 17316 A	rear	P	600	Cw	630	0	C8	021215010	021457000		021302000	021416001	4H
RTS 17316 A	rear	P	300	Acw	1140	0	C8	021215022	021463000		021302000	021416000	4H
RTS 17316 A	rear	P	250	Acw	958	0	C8	021215025	021463000		021302000	021416000	4H
RTS 17316 A	rear	P	250	Acw	819	0	C8	021215024	021463000		021302000	021416000	4H
RTS 17316 A	rear	P	300	Acw	849	0	C8	021215040	021464005		021302000	021416002	4H
RTS 17316 A	rear	P	300	Acw	751	0	C8	021215021		021415000	021302000		FL
RTS 17316 A	rear	P	320	Acw	751	0	C8	021220010		021415000	021302000		4H
RTS 17316 A	rear	P	350	Acw	1134	0	C8	021220030		021415010	021302000	021416000	4H
RTS 17316 A	rear	P	400	Acw	963	0	C8	021215023		021415010	021302000	021416000	4H
RTS 17316 A	rear	P	450	Acw	840	0	C8	021215050		021415010	021302000	021416000	4H
RTSO 12316 A	rear	P	600	Cw	0	920	C7	021215011	021457000		021302000	021416001	FL
RTSO 12316 A	rear	P	600	Cw	0	920	C7	021215010	021457000		021302000	021416001	4H
RTSO 12316 A	rear	P	300	Acw	0	1665	G13	021215022	021463000		021302000	021416000	4H
RTSO 12316 A	rear	P	250	Acw	0	1398	G13	021215025	021463000		021302000	021416000	4H
RTSO 12316 A	rear	P	250	Acw	0	1196	G13	021215024	021463000		021302000	021416000	4H
RTSO 12316 A	rear	P	300	Acw	1239	0	C7	021215040	021464005		021302000	021416002	4H
RTSO 12316 A	rear	P	300	Acw	0	1097	C7	021215021		021415000	021302000		FL

TYPE GEARBOX	Mounting Position	Type Control	Torque (Nm)	Rotation	Speed Normal	Speed Fast	Note	PTO Partnumber	KIT Partnumber	Adapter Partnumber	Quill shaft Partnumber	Switch Partnumber	Output Connect.
EATON-E													
RTSO 12316 A	rear	P	320	Acw	0	1097	C7	021220010		021415000	021302000		4H
RTSO 12316 A	rear	P	350	Acw	0	1656	C7	021220030		021415010	021302000	021416000	4H
RTSO 12316 A	rear	P	400	Acw	0	1407	C7	021215023		021415010	021302000	021416000	4H
RTSO 12316 A	rear	P	450	Acw	0	1226	C7	021215050		021415010	021302000	021416000	4H
RTSO 14316 A	rear	P	600	Cw	0	920	C7	021215011	021457000		021302000	021416001	FL
RTSO 14316 A	rear	P	600	Cw	0	920	C7	021215010	021457000		021302000	021416001	4H
RTSO 14316 A	rear	P	300	Acw	0	1665	G13	021215022	021463000		021302000	021416000	4H
RTSO 14316 A	rear	P	250	Acw	0	1398	G13	021215025	021463000		021302000	021416000	4H
RTSO 14316 A	rear	P	250	Acw	0	1196	G13	021215024	021463000		021302000	021416000	4H
RTSO 14316 A	rear	P	300	Acw	1239	0	C7	021215040	021464005		021302000	021416002	4H
RTSO 14316 A	rear	P	300	Acw	0	1097	C7	021215021		021415000	021302000		FL
RTSO 14316 A	rear	P	320	Acw	0	1097	C7	021220010		021415000	021302000		4H
RTSO 14316 A	rear	P	350	Acw	0	1656	C7	021220030		021415010	021302000	021416000	4H
RTSO 14316 A	rear	P	400	Acw	0	1407	C7	021215023		021415010	021302000	021416000	4H
RTSO 14316 A	rear	P	450	Acw	0	1226	C7	021215050		021415010	021302000	021416000	4H
RTSO 15316 A	rear	P	600	Cw	0	920	C7	021215011	021457000		021302000	021416001	FL
RTSO 15316 A	rear	P	600	Cw	0	920	C7	021215010	021457000		021302000	021416001	4H
RTSO 15316 A	rear	P	300	Acw	0	1665	G13	021215022	021463000		021302000	021416000	4H
RTSO 15316 A	rear	P	250	Acw	0	1398	G13	021215025	021463000		021302000	021416000	4H
RTSO 15316 A	rear	P	250	Acw	0	1196	G13	021215024	021463000		021302000	021416000	4H
RTSO 15316 A	rear	P	300	Acw	1239	0	C7	021215040	021464005		021302000	021416002	4H
RTSO 15316 A	rear	P	300	Acw	0	1097	C7	021215021		021415000	021302000		FL
RTSO 15316 A	rear	P	320	Acw	0	1097	C7	021220010		021415000	021302000		4H
RTSO 15316 A	rear	P	350	Acw	0	1656	C7	021220030		021415010	021302000	021416000	4H
RTSO 15316 A	rear	P	400	Acw	0	1407	C7	021215023		021415010	021302000	021416000	4H
RTSO 15316 A	rear	P	450	Acw	0	1226	C7	021215050		021415010	021302000	021416000	4H
RTSO 17316 A	rear	P	600	Cw	0	920	C7	021215011	021457000		021302000	021416001	FL
RTSO 17316 A	rear	P	600	Cw	0	920	C7	021215010	021457000		021302000	021416001	4H
RTSO 17316 A	rear	P	300	Acw	0	1665	G13	021215022	021463000		021302000	021416000	4H
RTSO 17316 A	rear	P	250	Acw	0	1398	G13	021215025	021463000		021302000	021416000	4H
RTSO 17316 A	rear	P	250	Acw	0	1196	G13	021215024	021463000		021302000	021416000	4H
RTSO 17316 A	rear	P	300	Acw	1239	0	C7	021215040	021464005		021302000	021416002	4H
RTSO 17316 A	rear	P	300	Acw	0	1097	C7	021215021		021415000	021302000		FL
RTSO 17316 A	rear	P	320	Acw	0	1097	C7	021220010		021415000	021302000		4H
RTSO 17316 A	rear	P	350	Acw	0	1656	C7	021220030		021415010	021302000	021416000	4H
RTSO 17316 A	rear	P	400	Acw	0	1407	C7	021215023		021415010	021302000	021416000	4H
RTSO 17316 A	rear	P	450	Acw	0	1226	C7	021215050		021415010	021302000	021416000	4H
TWINSPLITTER TS 11612	Low	P	380	Cw	974	0	-	021202041	021452003				4H
TWINSPLITTER TS 11612	Low	P	380	C/A	974	0	-	021202042	021452003				4H

TYPE GEARBOX	Mounting Position	Type Control	Torque (Nm)	Rotation	Speed Normal	Speed Fast	Note	PTO Partnumber	KIT Partnumber	Adapter Partnumber	Quill shaft Partnumber	Switch Partnumber	Output Connect.
EATON-E													
TWINSPLITTER TS 11612 A	Low	P	380	Cw	974	0	-	021202041	021452003				4H
TWINSPLITTER TS 11612 A	Low	P	380	C/A	974	0	-	021202042	021452003				4H
TWINSPLITTER TS 12612	Low	P	380	Cw	974	0	-	021202041	021452003				4H
TWINSPLITTER TS 12612	Low	P	380	C/A	974	0	-	021202042	021452003				4H
TWINSPLITTER TS 12612 A	Low	P	380	Cw	974	0	-	021202041	021452003				4H
TWINSPLITTER TS 12612 A	Low	P	380	C/A	974	0	-	021202042	021452003				4H
TWINSPLITTER TS 13612	Low	P	380	Cw	974	0	-	021202041	021452003				4H
TWINSPLITTER TS 13612	Low	P	380	C/A	974	0	-	021202042	021452003				4H
TWINSPLITTER TS 13612 A	Low	P	380	Cw	974	0	-	021202041	021452003				4H
TWINSPLITTER TS 13612 A	Low	P	380	C/A	974	0	-	021202042	021452003				4H
TWINSPLITTER TS 15612	Low	P	380	Cw	974	0	-	021202041	021452003				4H
TWINSPLITTER TS 15612	Low	P	380	C/A	974	0	-	021202042	021452003				4H
TWINSPLITTER TS 15612 A	Low	P	380	Cw	974	0	-	021202041	021452003				4H
TWINSPLITTER TS 15612 A	Low	P	380	C/A	974	0	-	021202042	021452003				4H
TWINSPLITTER TS 16612	Low	P	380	Cw	974	0	-	021202041	021452003				4H
TWINSPLITTER TS 16612	Low	P	380	C/A	974	0	-	021202042	021452003				4H
TWINSPLITTER TS 19612	Low	P	380	Cw	974	0	-	021202041	021452003				4H
TWINSPLITTER TS 19612	Low	P	380	C/A	974	0	-	021202042	021452003				4H
TWINSPLITTER TSO 11612	Low	P	380	Cw	974	0	-	021202041	021452003				4H
TWINSPLITTER TSO 11612	Low	P	380	C/A	974	0	-	021202042	021452003				4H
TWINSPLITTER TSO 11612 A	Low	P	380	Cw	974	0	-	021202041	021452003				4H
TWINSPLITTER TSO 11612 A	Low	P	380	C/A	974	0	-	021202042	021452003				4H
TWINSPLITTER TSO 13612	Low	P	380	Cw	974	0	-	021202041	021452003				4H
TWINSPLITTER TSO 13612	Low	P	380	C/A	974	0	-	021202042	021452003				4H
TWINSPLITTER TSO 13612 A	Low	P	380	Cw	974	0	-	021202041	021452003				4H
TWINSPLITTER TSO 13612 A	Low	P	380	C/A	974	0	-	021202042	021452003				4H
TWINSPLITTER TSO 15612	Low	P	380	Cw	974	0	-	021202041	021452003				4H
TWINSPLITTER TSO 15612	Low	P	380	C/A	974	0	-	021202042	021452003				4H
TWINSPLITTER TSO 15612 A	Low	P	380	Cw	974	0	-	021202041	021452003				4H
TWINSPLITTER TSO 15612 A	Low	P	380	C/A	974	0	-	021202042	021452003				4H

EATON-FULLER

PTO SELECTION GUIDE

TYPE GEARBOX	Mounting Position	Type Control	Torque (Nm)	Rotation	Speed Normal	Speed Fast	Note	PTO Partnumber	KIT Partnumber	Adapter Partnumber	Quill shaft Partnumber	Switch Partnumber	Output Connect.
EATON-FULLER													
FTS 16108 LL	Low	P	500	Cw	1498	0	-	021202081	021452003				4H

TYPE GEARBOX	Mounting Position	Type Control	Torque (Nm)	Rotation	Speed Normal	Speed Fast	Note	PTO Partnumber	KIT Partnumber	Adapter Partnumber	Quill shaft Partnumber	Switch Partnumber	Output Connect.
EATON-US													
FS 5005A/7,52	R	P	250	Cw	618	0	-	021220050	021452000				3H
FS 5005B/6,82	R	P	250	Cw	714	0	-	021220050	021452000				3H
FS 5205A/7,52	R	P	250	Cw	618	0	-	021220050	021452000				3H
FS 5205B/6,82	R	P	250	Cw	714	0	-	021220050	021452000				3H

TYPE GEARBOX	Mounting Position	Type Control	Torque (Nm)	Rotation	Speed Normal	Speed Fast	Note	PTO Partnumber	KIT Partnumber	Adapter Partnumber	Quill shaft Partnumber	Switch Partnumber	Output Connect.
FULLER													
MRT 11609	R	P	220	Acw	1117	0	-	021202050	021452000				3H
MRT 11609	rear	P	280	Acw	642	0	C6	021202060	021452001				3H
MRT 11609	rear	P	280	Acw	817	0	C6	021202060	021452001				3H
MRT 11609	rear	P	300	Acw	642	0	C6	021202070	021452001				4H
MRT 11609	rear	P	300	Acw	817	0	C6	021202070	021452001				4H
MRT 11609	Low	P	320	Cw	890	0	-	021202000	021461004				3H
MRT 11609	Low	P	380	Cw	1257	0	-	021202001	021461004				4H
MRT 11613	R	P	220	Acw	1117	0	-	021202050	021452000				3H
MRT 11613	rear	P	280	Acw	642	0	C6	021202060	021452001				3H
MRT 11613	rear	P	280	Acw	817	0	C6	021202060	021452001				3H
MRT 11613	rear	P	300	Acw	642	0	C6	021202070	021452001				4H
MRT 11613	rear	P	300	Acw	817	0	C6	021202070	021452001				4H
MRT 11613	Low	P	320	Cw	890	0	-	021202000	021461004				3H
MRT 11613	Low	P	380	Cw	1257	0	-	021202001	021461004				4H
MRT 14613	R	P	220	Acw	1114	0	-	021202050	021452000				3H
MRT 14613	rear	P	280	Acw	638	0	C6	021202060	021452001				3H
MRT 14613	rear	P	280	Acw	859	0	C6	021202060	021452001				3H
MRT 14613	rear	P	300	Acw	638	0	C6	021202070	021452001				4H
MRT 14613	rear	P	300	Acw	859	0	C6	021202070	021452001				4H
MRT 14613	Low	P	320	Cw	890	0	-	021202000	021461004				3H
MRT 14613	Low	P	380	Cw	1257	0	-	021202001	021461004				4H
MRT 14613 B	R	P	220	Acw	1114	0	-	021202050	021452000				3H
MRT 14613 B	rear	P	280	Acw	638	0	C6	021202060	021452001				3H
MRT 14613 B	rear	P	280	Acw	859	0	C6	021202060	021452001				3H
MRT 14613 B	rear	P	300	Acw	638	0	C6	021202070	021452001				4H
MRT 14613 B	rear	P	300	Acw	859	0	C6	021202070	021452001				4H
MRT 14613 B	Low	P	320	Cw	890	0	-	021202000	021461004				3H
MRT 14613 B	Low	P	380	Cw	1257	0	-	021202001	021461004				4H
MRT 9513	R	P	220	Acw	1120	0	-	021202050	021452000				3H
MRT 9513	rear	P	280	Acw	750	0	C6	021202060	021452001				3H
MRT 9513	rear	P	280	Acw	1013	0	C6	021202060	021452001				3H
MRT 9513	rear	P	300	Acw	750	0	C6	021202070	021452001				4H
MRT 9513	rear	P	300	Acw	1013	0	C6	021202070	021452001				4H
MRT 9513	Low	P	320	Cw	896	0	-	021202000	021461004				3H
MRT 9513	Low	P	380	Cw	1265	0	-	021202001	021461004				4H
MRTO 9509 A	R	P	220	Acw	1510	0	-	021202050	021452000				3H
MRTO 9509 A	rear	P	280	Acw	902	0	C6	021202060	021452001				3H
MRTO 9509 A	rear	P	280	Acw	1216	0	C6	021202060	021452001				3H
MRTO 9509 A	rear	P	300	Acw	902	0	C6	021202070	021452001				4H

TYPE GEARBOX	Mounting Position	Type Control	Torque (Nm)	Rotation	Speed Normal	Speed Fast	Note	PTO Partnumber	KIT Partnumber	Adapter Partnumber	Quill shaft Partnumber	Switch Partnumber	Output Connect.
FULLER													
MRTO 9509 A	rear	P	300	Acw	1216	0	C6	021202070	021452001				4H
MRTO 9509 A	Low	P	320	Cw	1207	0	-	021202000	021461004				3H
MRTO 9509 A	Low	P	380	Cw	1703	0	-	021202001	021461004				4H
MRTO 9509 B	R	P	220	Acw	1262	0	-	021202050	021452000				3H
MRTO 9509 B	rear	P	280	Acw	902	0	C6	021202060	021452001				3H
MRTO 9509 B	rear	P	280	Acw	1233	0	C6	021202060	021452001				3H
MRTO 9509 B	rear	P	300	Acw	902	0	C6	021202070	021452001				4H
MRTO 9509 B	rear	P	300	Acw	1233	0	C6	021202070	021452001				4H
MRTO 9509 B	Low	P	320	Cw	1008	0	-	021202000	021461004				3H
MRTO 9509 B	Low	P	380	Cw	1423	0	-	021202001	021461004				4H
MRTO 9513	R	P	220	Acw	1120	0	-	021202050	021452000				3H
MRTO 9513	rear	P	280	Acw	750	0	C6	021202060	021452001				3H
MRTO 9513	rear	P	280	Acw	1013	0	C6	021202060	021452001				3H
MRTO 9513	rear	P	300	Acw	750	0	C6	021202070	021452001				4H
MRTO 9513	rear	P	300	Acw	1013	0	C6	021202070	021452001				4H
MRTO 9513	Low	P	320	Cw	896	0	-	021202000	021461004				3H
MRTO 9513	Low	P	380	Cw	1265	0	-	021202001	021461004				4H
RT 1110	R	P	220	Acw	1418	0	-	021202050	021452000				3H
RT 1110	Low	P	320	Cw	1085	0	-	021202000	021461004				3H
RT 1110	Low	P	380	Cw	1532	0	-	021202001	021461004				4H
RT 11109 A	R	P	220	Acw	1418	0	-	021202050	021452000				3H
RT 11109 A	Low	P	320	Cw	1085	0	-	021202000	021461004				3H
RT 11109 A	Low	P	380	Cw	1532	0	-	021202001	021461004				4H
RT 11109 AT	R	P	220	Acw	1418	0	-	021202050	021452000				3H
RT 11109 AT	Low	P	320	Cw	1085	0	-	021202000	021461004				3H
RT 11109 AT	Low	P	380	Cw	1532	0	-	021202001	021461004				4H
RT 11109 MAT	R	P	220	Acw	1418	0	-	021202050	021452000				3H
RT 11109 MAT	Low	P	320	Cw	1085	0	-	021202000	021461004				3H
RT 11109 MAT	Low	P	380	Cw	1532	0	-	021202001	021461004				4H
RT 11509	R	P	220	Acw	1260	0	-	021202050	021452000				3H
RT 11509	Low	P	320	Cw	965	0	-	021202000	021461004				3H
RT 11509	Low	P	380	Cw	1362	0	-	021202001	021461004				4H
RT 11608	R	P	220	Acw	1075	0	-	021202050	021452000				3H
RT 11608	rear	P	280	Acw	594	0	C6	021202060	021452001				3H
RT 11608	rear	P	280	Acw	812	0	C6	021202060	021452001				3H
RT 11608	rear	P	300	Acw	594	0	C6	021202070	021452001				4H
RT 11608	rear	P	300	Acw	812	0	C6	021202070	021452001				4H
RT 11608	Low	P	320	Cw	823	0	-	021202000	021461004				3H
RT 11608	Low	P	380	Cw	1162	0	-	021202001	021461004				4H

TYPE GEARBOX	Mounting Position	Type Control	Torque (Nm)	Rotation	Speed Normal	Speed Fast	Note	PTO Partnumber	KIT Partnumber	Adapter Partnumber	Quill shaft Partnumber	Switch Partnumber	Output Connect.
FULLER													
RT 11609 A	R	P	220	Acw	1117	0	-	021202050	021452000				3H
RT 11609 A	rear	P	280	Acw	642	0	C6	021202060	021452001				3H
RT 11609 A	rear	P	280	Acw	817	0	C6	021202060	021452001				3H
RT 11609 A	rear	P	300	Acw	642	0	C6	021202070	021452001				4H
RT 11609 A	rear	P	300	Acw	817	0	C6	021202070	021452001				4H
RT 11609 A	Low	P	320	Cw	890	0	-	021202000	021461004				3H
RT 11609 A	Low	P	380	Cw	1257	0	-	021202001	021461004				4H
RT 11609 B	R	P	220	Acw	1420	0	-	021202050	021452000				3H
RT 11609 B	rear	P	280	Acw	817	0	C6	021202060	021452001				3H
RT 11609 B	rear	P	280	Acw	1040	0	C6	021202060	021452001				3H
RT 11609 B	rear	P	300	Acw	817	0	C6	021202070	021452001				4H
RT 11609 B	rear	P	300	Acw	1040	0	C6	021202070	021452001				4H
RT 11609 B	Low	P	320	Cw	1135	0	-	021202000	021461004				3H
RT 11609 B	Low	P	380	Cw	1602	0	-	021202001	021461004				4H
RT 11610	R	P	220	Acw	1117	0	-	021202050	021452000				3H
RT 11610	rear	P	280	Acw	642	0	C6	021202060	021452001				3H
RT 11610	rear	P	280	Acw	817	0	C6	021202060	021452001				3H
RT 11610	rear	P	300	Acw	642	0	C6	021202070	021452001				4H
RT 11610	rear	P	300	Acw	817	0	C6	021202070	021452001				4H
RT 11610	Low	P	320	Cw	890	0	-	021202000	021461004				3H
RT 11610	Low	P	380	Cw	1257	0	-	021202001	021461004				4H
RT 11615	R	P	220	Acw	1117	0	-	021202050	021452000				3H
RT 11615	rear	P	280	Acw	642	0	C6	021202060	021452001				3H
RT 11615	rear	P	280	Acw	817	0	C6	021202060	021452001				3H
RT 11615	rear	P	300	Acw	642	0	C6	021202070	021452001				4H
RT 11615	rear	P	300	Acw	817	0	C6	021202070	021452001				4H
RT 11615	Low	P	320	Cw	890	0	-	021202000	021461004				3H
RT 11615	Low	P	380	Cw	1257	0	-	021202001	021461004				4H
RT 11709 H	R	P	220	Acw	1252	0	-	021202050	021452000				3H
RT 11709 H	Low	P	320	Cw	959	0	-	021202000	021461004				3H
RT 11709 H	Low	P	380	Cw	1353	0	-	021202001	021461004				4H
RT 11710 B	R	P	220	Acw	1252	0	-	021202050	021452000				3H
RT 11710 B	Low	P	320	Cw	959	0	-	021202000	021461004				3H
RT 11710 B	Low	P	380	Cw	1353	0	-	021202001	021461004				4H
RT 11715	R	P	220	Acw	1252	0	-	021202050	021452000				3H
RT 11715	Low	P	320	Cw	959	0	-	021202000	021461004				3H
RT 11715	Low	P	380	Cw	1353	0	-	021202001	021461004				4H
RT 12109 A	R	P	220	Acw	1334	0	-	021202050	021452000				3H
RT 12109 A	Low	P	320	Cw	1021	0	-	021202000	021461004				3H

TYPE GEARBOX	Mounting Position	Type Control	Torque (Nm)	Rotation	Speed Normal	Speed Fast	Note	PTO Partnumber	KIT Partnumber	Adapter Partnumber	Quill shaft Partnumber	Switch Partnumber	Output Connect.
FULLER													
RT 12109 A	Low	P	380	Cw	1442	0	-	021202001	021461004				4H
RT 12109 AT	R	P	220	Acw	1334	0	-	021202050	021452000				3H
RT 12109 AT	Low	P	320	Cw	1021	0	-	021202000	021461004				3H
RT 12109 AT	Low	P	380	Cw	1442	0	-	021202001	021461004				4H
RT 12109 MAT	R	P	220	Acw	1334	0	-	021202050	021452000				3H
RT 12109 MAT	Low	P	320	Cw	1021	0	-	021202000	021461004				3H
RT 12109 MAT	Low	P	380	Cw	1442	0	-	021202001	021461004				4H
RT 12509	R	P	220	Acw	1120	0	-	021202050	021452000				3H
RT 12509	rear	P	280	Acw	649	0	C6	021202060	021452001				3H
RT 12509	rear	P	280	Acw	814	0	C6	021202060	021452001				3H
RT 12509	rear	P	300	Acw	649	0	C6	021202070	021452001				4H
RT 12509	rear	P	300	Acw	814	0	C6	021202070	021452001				4H
RT 12509	Low	P	320	Cw	897	0	-	021202000	021461004				3H
RT 12509	Low	P	380	Cw	1266	0	-	021202001	021461004				4H
RT 12513	R	P	220	Acw	1120	0	-	021202050	021452000				3H
RT 12513	rear	P	280	Acw	649	0	C6	021202060	021452001				3H
RT 12513	rear	P	280	Acw	814	0	C6	021202060	021452001				3H
RT 12513	rear	P	300	Acw	649	0	C6	021202070	021452001				4H
RT 12513	rear	P	300	Acw	814	0	C6	021202070	021452001				4H
RT 12513	Low	P	320	Cw	897	0	-	021202000	021461004				3H
RT 12513	Low	P	380	Cw	1266	0	-	021202001	021461004				4H
RT 12515	R	P	220	Acw	1120	0	-	021202050	021452000				3H
RT 12515	rear	P	280	Acw	649	0	C6	021202060	021452001				3H
RT 12515	rear	P	280	Acw	814	0	C6	021202060	021452001				3H
RT 12515	rear	P	300	Acw	649	0	C6	021202070	021452001				4H
RT 12515	rear	P	300	Acw	814	0	C6	021202070	021452001				4H
RT 12515	Low	P	320	Cw	897	0	-	021202000	021461004				3H
RT 12515	Low	P	380	Cw	1266	0	-	021202001	021461004				4H
RT 12609 A	R	P	220	Acw	1339	0	-	021202050	021452000				3H
RT 12609 A	rear	P	280	Acw	816	0	C6	021202060	021452001				3H
RT 12609 A	rear	P	280	Acw	1123	0	C6	021202060	021452001				3H
RT 12609 A	rear	P	300	Acw	816	0	C6	021202070	021452001				4H
RT 12609 A	rear	P	300	Acw	1123	0	C6	021202070	021452001				4H
RT 12609 A	Low	P	320	Cw	1025	0	-	021202000	021461004				3H
RT 12609 A	Low	P	380	Cw	1447	0	-	021202001	021461004				4H
RT 12610	R	P	220	Acw	1339	0	-	021202050	021452000				3H
RT 12610	rear	P	280	Acw	816	0	C6	021202060	021452001				3H
RT 12610	rear	P	280	Acw	1123	0	C6	021202060	021452001				3H
RT 12610	rear	P	300	Acw	816	0	C6	021202070	021452001				4H

TYPE GEARBOX	Mounting Position	Type Control	Torque (Nm)	Rotation	Speed Normal	Speed Fast	Note	PTO Partnumber	KIT Partnumber	Adapter Partnumber	Quill shaft Partnumber	Switch Partnumber	Output Connect.
FULLER													
RT 12610	rear	P	300	Acw	1123	0	C6	021202070	021452001				4H
RT 12610	Low	P	320	Cw	1025	0	-	021202000	021461004				3H
RT 12610	Low	P	380	Cw	1447	0	-	021202001	021461004				4H
RT 12709 A	R	P	220	Acw	1338	0	-	021202050	021452000				3H
RT 12709 A	rear	P	280	Acw	640	0	C6	021202060	021452001				3H
RT 12709 A	rear	P	280	Acw	886	0	C6	021202060	021452001				3H
RT 12709 A	rear	P	300	Acw	640	0	C6	021202070	021452001				4H
RT 12709 A	rear	P	300	Acw	886	0	C6	021202070	021452001				4H
RT 12709 A	Low	P	320	Cw	1024	0	-	021202000	021461004				3H
RT 12709 A	Low	P	380	Cw	1446	0	-	021202001	021461004				4H
RT 12709 H	R	P	220	Acw	1338	0	-	021202050	021452000				3H
RT 12709 H	rear	P	280	Acw	640	0	C6	021202060	021452001				3H
RT 12709 H	rear	P	280	Acw	886	0	C6	021202060	021452001				3H
RT 12709 H	rear	P	300	Acw	640	0	C6	021202070	021452001				4H
RT 12709 H	rear	P	300	Acw	886	0	C6	021202070	021452001				4H
RT 12709 H	Low	P	320	Cw	1024	0	-	021202000	021461004				3H
RT 12709 H	Low	P	380	Cw	1446	0	-	021202001	021461004				4H
RT 12710 B	R	P	220	Acw	1338	0	-	021202050	021452000				3H
RT 12710 B	rear	P	280	Acw	640	0	C6	021202060	021452001				3H
RT 12710 B	rear	P	280	Acw	886	0	C6	021202060	021452001				3H
RT 12710 B	rear	P	300	Acw	640	0	C6	021202070	021452001				4H
RT 12710 B	rear	P	300	Acw	886	0	C6	021202070	021452001				4H
RT 12710 B	Low	P	320	Cw	1024	0	-	021202000	021461004				3H
RT 12710 B	Low	P	380	Cw	1446	0	-	021202001	021461004				4H
RT 13609 A	R	P	220	Acw	1252	0	-	021202050	021452000				3H
RT 13609 A	Low	P	320	Cw	959	0	-	021202000	021461004				3H
RT 13609 A	Low	P	380	Cw	1353	0	-	021202001	021461004				4H
RT 13709 H	R	P	220	Acw	1252	0	-	021202050	021452000				3H
RT 13709 H	Low	P	320	Cw	959	0	-	021202000	021461004				3H
RT 13709 H	Low	P	380	Cw	1353	0	-	021202001	021461004				4H
RT 13710 B	R	P	220	Acw	1252	0	-	021202050	021452000				3H
RT 13710 B	Low	P	320	Cw	959	0	-	021202000	021461004				3H
RT 13710 B	Low	P	380	Cw	1353	0	-	021202001	021461004				4H
RT 14109 A	R	P	220	Acw	1339	0	-	021202050	021452000				3H
RT 14109 A	Low	P	320	Cw	1025	0	-	021202000	021461004				3H
RT 14109 A	Low	P	380	Cw	1447	0	-	021202001	021461004				4H
RT 14109 AT	R	P	220	Acw	1339	0	-	021202050	021452000				3H
RT 14109 AT	Low	P	320	Cw	1025	0	-	021202000	021461004				3H
RT 14109 AT	Low	P	380	Cw	1447	0	-	021202001	021461004				4H

TYPE GEARBOX	Mounting Position	Type Control	Torque (Nm)	Rotation	Speed Normal	Speed Fast	Note	PTO Partnumber	KIT Partnumber	Adapter Partnumber	Quill shaft Partnumber	Switch Partnumber	Output Connect.
FULLER													
RT 14109 MAT	R	P	220	Acw	1339	0	-	021202050	021452000				3H
RT 14109 MAT	Low	P	320	Cw	1025	0	-	021202000	021461004				3H
RT 14109 MAT	Low	P	380	Cw	1447	0	-	021202001	021461004				4H
RT 14608	R	P	220	Acw	920	0	-	021202050	021452000				3H
RT 14608	rear	P	280	Acw	597	0	C6	021202060	021452001				3H
RT 14608	rear	P	280	Acw	817	0	C6	021202060	021452001				3H
RT 14608	rear	P	300	Acw	597	0	C6	021202070	021452001				4H
RT 14608	rear	P	300	Acw	817	0	C6	021202070	021452001				4H
RT 14608	Low	P	320	Cw	736	0	-	021202000	021461004				3H
RT 14608	Low	P	380	Cw	991	0	-	021202001	021461004				4H
RT 14609 A	R	P	200	Acw	1496	0	-	021202050	021452000				3H
RT 14609 A	Low	P	320	Cw	1195	0	-	021202000	021461004				3H
RT 14609 A	Low	P	380	Cw	1783	0	-	021202001	021461004				4H
RT 14610	R	P	220	Acw	1114	0	-	021202050	021452000				3H
RT 14610	rear	P	280	Acw	638	0	C6	021202060	021452001				3H
RT 14610	rear	P	280	Acw	859	0	C6	021202060	021452001				3H
RT 14610	rear	P	300	Acw	638	0	C6	021202070	021452001				4H
RT 14610	rear	P	300	Acw	859	0	C6	021202070	021452001				4H
RT 14610	Low	P	320	Cw	890	0	-	021202000	021461004				3H
RT 14610	Low	P	380	Cw	1257	0	-	021202001	021461004				4H
RT 14613 B	R	P	220	Acw	1114	0	-	021202050	021452000				3H
RT 14613 B	rear	P	280	Acw	638	0	C6	021202060	021452001				3H
RT 14613 B	rear	P	280	Acw	859	0	C6	021202060	021452001				3H
RT 14613 B	rear	P	300	Acw	638	0	C6	021202070	021452001				4H
RT 14613 B	rear	P	300	Acw	859	0	C6	021202070	021452001				4H
RT 14613 B	Low	P	320	Cw	890	0	-	021202000	021461004				3H
RT 14613 B	Low	P	380	Cw	1257	0	-	021202001	021461004				4H
RT 14615	R	P	220	Acw	1114	0	-	021202050	021452000				3H
RT 14615	rear	P	280	Acw	638	0	C6	021202060	021452001				3H
RT 14615	rear	P	280	Acw	859	0	C6	021202060	021452001				3H
RT 14615	rear	P	300	Acw	638	0	C6	021202070	021452001				4H
RT 14615	rear	P	300	Acw	859	0	C6	021202070	021452001				4H
RT 14615	Low	P	320	Cw	890	0	-	021202000	021461004				3H
RT 14615	Low	P	380	Cw	1257	0	-	021202001	021461004				4H
RT 14708 LL	R	P	220	Acw	1035	0	-	021202050	021452000				3H
RT 14708 LL	Low	P	320	Cw	792	0	-	021202000	021461004				3H
RT 14708 LL	Low	P	380	Cw	1119	0	-	021202001	021461004				4H
RT 14709 A	R	P	220	Acw	1252	0	-	021202050	021452000				3H
RT 14709 A	Low	P	320	Cw	959	0	-	021202000	021461004				3H

TYPE GEARBOX	Mounting Position	Type Control	Torque (Nm)	Rotation	Speed Normal	Speed Fast	Note	PTO Partnumber	KIT Partnumber	Adapter Partnumber	Quill shaft Partnumber	Switch Partnumber	Output Connect.
FULLER													
RT 14709 A	Low	P	380	Cw	1353	0	-	021202001	021461004				4H
RT 14709 H	R	P	220	Acw	1252	0	-	021202050	021452000				3H
RT 14709 H	Low	P	320	Cw	959	0	-	021202000	021461004				3H
RT 14709 H	Low	P	380	Cw	1353	0	-	021202001	021461004				4H
RT 14710 B	R	P	220	Acw	1252	0	-	021202050	021452000				3H
RT 14710 B	Low	P	320	Cw	959	0	-	021202000	021461004				3H
RT 14710 B	Low	P	380	Cw	1353	0	-	021202001	021461004				4H
RT 14715	R	P	220	Acw	1252	0	-	021202050	021452000				3H
RT 14715	Low	P	320	Cw	959	0	-	021202000	021461004				3H
RT 14715	Low	P	380	Cw	1353	0	-	021202001	021461004				4H
RT 15613	R	P	220	Acw	1112	0	-	021202050	021452000				3H
RT 15613	rear	P	280	Acw	616	0	C6	021202060	021452001				3H
RT 15613	rear	P	280	Acw	1017	0	C6	021202060	021452001				3H
RT 15613	rear	P	300	Acw	616	0	C6	021202070	021452001				4H
RT 15613	rear	P	300	Acw	1017	0	C6	021202070	021452001				4H
RT 15613	Low	P	320	Cw	889	0	-	021202000	021461004				3H
RT 15613	Low	P	380	Cw	1255	0	-	021202001	021461004				4H
RT 15613 A	R	P	220	Acw	1112	0	-	021202050	021452000				3H
RT 15613 A	rear	P	280	Acw	616	0	C6	021202060	021452001				3H
RT 15613 A	rear	P	280	Acw	1017	0	C6	021202060	021452001				3H
RT 15613 A	rear	P	300	Acw	616	0	C6	021202070	021452001				4H
RT 15613 A	rear	P	300	Acw	1017	0	C6	021202070	021452001				4H
RT 15613 A	Low	P	320	Cw	889	0	-	021202000	021461004				3H
RT 15613 A	Low	P	380	Cw	1255	0	-	021202001	021461004				4H
RT 15613 B	R	P	220	Acw	1112	0	-	021202050	021452000				3H
RT 15613 B	rear	P	280	Acw	616	0	C6	021202060	021452001				3H
RT 15613 B	rear	P	280	Acw	1017	0	C6	021202060	021452001				3H
RT 15613 B	rear	P	300	Acw	616	0	C6	021202070	021452001				4H
RT 15613 B	rear	P	300	Acw	1017	0	C6	021202070	021452001				4H
RT 15613 B	Low	P	320	Cw	889	0	-	021202000	021461004				3H
RT 15613 B	Low	P	380	Cw	1255	0	-	021202001	021461004				4H
RT 15615	R	P	220	Acw	1112	0	-	021202050	021452000				3H
RT 15615	rear	P	280	Acw	616	0	C6	021202060	021452001				3H
RT 15615	rear	P	280	Acw	1017	0	C6	021202060	021452001				3H
RT 15615	rear	P	300	Acw	616	0	C6	021202070	021452001				4H
RT 15615	rear	P	300	Acw	1017	0	C6	021202070	021452001				4H
RT 15615	Low	P	320	Cw	889	0	-	021202000	021461004				3H
RT 15615	Low	P	380	Cw	1255	0	-	021202001	021461004				4H
RT 15715	R	P	220	Acw	1088	0	-	021202050	021452000				3H

TYPE GEARBOX	Mounting Position	Type Control	Torque (Nm)	Rotation	Speed Normal	Speed Fast	Note	PTO Partnumber	KIT Partnumber	Adapter Partnumber	Quill shaft Partnumber	Switch Partnumber	Output Connect.
FULLER													
RT 15715	Low	P	320	Cw	833	0	-	021202000	021461004				3H
RT 15715	Low	P	380	Cw	1176	0	-	021202001	021461004				4H
RT 7608 LL	R	P	220	Acw	1420	0	-	021202050	021452000				3H
RT 7608 LL	Low	P	320	Cw	650	0	-	021202000	021461004				3H
RT 7608 LL	Low	P	380	Cw	1265	0	-	021202001	021461004				4H
RT 7609	rear	P	280	Acw	786	0	C6	021202060	021452001				3H
RT 7609	rear	P	280	Acw	1042	0	C6	021202060	021452001				3H
RT 7609	rear	P	300	Acw	786	0	C6	021202070	021452001				4H
RT 7609	rear	P	300	Acw	1042	0	C6	021202070	021452001				4H
RT 7613	rear	P	280	Acw	786	0	C6	021202060	021452001				3H
RT 7613	rear	P	280	Acw	1042	0	C6	021202060	021452001				3H
RT 7613	rear	P	300	Acw	786	0	C6	021202070	021452001				4H
RT 7613	rear	P	300	Acw	1042	0	C6	021202070	021452001				4H
RT 8609	R	P	220	Acw	1420	0	-	021202050	021452000				3H
RT 8609	Low	P	320	Cw	650	0	-	021202000	021461004				3H
RT 8609	Low	P	380	Cw	1265	0	-	021202001	021461004				4H
RT 8609 A	R	P	220	Acw	1420	0	-	021202050	021452000				3H
RT 8609 A	Low	P	320	Cw	650	0	-	021202000	021461004				3H
RT 8609 A	Low	P	380	Cw	1265	0	-	021202001	021461004				4H
RT 8908 LL	R	P	220	Acw	1120	0	-	021202050	021452000				3H
RT 8908 LL	rear	P	280	Acw	750	0	C6	021202060	021452001				3H
RT 8908 LL	rear	P	280	Acw	1013	0	C6	021202060	021452001				3H
RT 8908 LL	rear	P	300	Acw	750	0	C6	021202070	021452001				4H
RT 8908 LL	rear	P	300	Acw	1013	0	C6	021202070	021452001				4H
RT 8908 LL	Low	P	320	Cw	896	0	-	021202000	021461004				3H
RT 8908 LL	Low	P	380	Cw	1265	0	-	021202001	021461004				4H
RT 906	R	P	220	Acw	1120	0	-	021202050	021452000				3H
RT 906	Low	P	320	Cw	895	0	-	021202000	021461004				3H
RT 909 A	R	P	220	Acw	1120	0	-	021202050	021452000				3H
RT 909 A	Low	P	320	Cw	895	0	-	021202000	021461004				3H
RT 9109 A	R	P	220	Acw	1620	0	-	021202050	021452000				3H
RT 9109 A	Low	P	320	Cw	1240	0	-	021202000	021461004				3H
RT 9109 A	Low	P	380	Cw	1750	0	-	021202001	021461004				4H
RT 9109 AT	R	P	220	Acw	1620	0	-	021202050	021452000				3H
RT 9109 AT	Low	P	320	Cw	1240	0	-	021202000	021461004				3H
RT 9109 AT	Low	P	380	Cw	1750	0	-	021202001	021461004				4H
RT 9509 A	R	P	220	Acw	1120	0	-	021202050	021452000				3H
RT 9509 A	rear	P	280	Acw	750	0	C6	021202060	021452001				3H
RT 9509 A	rear	P	280	Acw	1013	0	C6	021202060	021452001				3H

TYPE GEARBOX	Mounting Position	Type Control	Torque (Nm)	Rotation	Speed Normal	Speed Fast	Note	PTO Partnumber	KIT Partnumber	Adapter Partnumber	Quill shaft Partnumber	Switch Partnumber	Output Connect.
FULLER													
RT 9509 A	rear	P	300	Acw	750	0	C6	021202070	021452001				4H
RT 9509 A	rear	P	300	Acw	1013	0	C6	021202070	021452001				4H
RT 9509 A	Low	P	320	Cw	896	0	-	021202000	021461004				3H
RT 9509 A	Low	P	380	Cw	1265	0	-	021202001	021461004				4H
RT 958 LL	R	P	220	Acw	1510	0	-	021202050	021452000				3H
RT 958 LL	rear	P	280	Acw	902	0	C6	021202060	021452001				3H
RT 958 LL	rear	P	280	Acw	1216	0	C6	021202060	021452001				3H
RT 958 LL	rear	P	300	Acw	902	0	C6	021202070	021452001				4H
RT 958 LL	rear	P	300	Acw	1216	0	C6	021202070	021452001				4H
RT 958 LL	Low	P	320	Cw	1207	0	-	021202000	021461004				3H
RT 958 LL	Low	P	380	Cw	1703	0	-	021202001	021461004				4H
RTF 11609 A	R	P	220	Acw	1117	0	-	021202050	021452000				3H
RTF 11609 A	rear	P	280	Acw	642	0	C6	021202060	021452001				3H
RTF 11609 A	rear	P	280	Acw	817	0	C6	021202060	021452001				3H
RTF 11609 A	rear	P	300	Acw	642	0	C6	021202070	021452001				4H
RTF 11609 A	rear	P	300	Acw	817	0	C6	021202070	021452001				4H
RTF 11609 A	Low	P	320	Cw	890	0	-	021202000	021461004				3H
RTF 11609 A	Low	P	380	Cw	1257	0	-	021202001	021461004				4H
RTF 11613	R	P	220	Acw	1117	0	-	021202050	021452000				3H
RTF 11613	rear	P	280	Acw	642	0	C6	021202060	021452001				3H
RTF 11613	rear	P	280	Acw	817	0	C6	021202060	021452001				3H
RTF 11613	rear	P	300	Acw	642	0	C6	021202070	021452001				4H
RTF 11613	rear	P	300	Acw	817	0	C6	021202070	021452001				4H
RTF 11613	Low	P	320	Cw	890	0	-	021202000	021461004				3H
RTF 11613	Low	P	380	Cw	1257	0	-	021202001	021461004				4H
RTF 12509	R	P	220	Acw	1120	0	-	021202050	021452000				3H
RTF 12509	rear	P	280	Acw	649	0	C6	021202060	021452001				3H
RTF 12509	rear	P	280	Acw	814	0	C6	021202060	021452001				3H
RTF 12509	rear	P	300	Acw	649	0	C6	021202070	021452001				4H
RTF 12509	rear	P	300	Acw	814	0	C6	021202070	021452001				4H
RTF 12509	Low	P	320	Cw	897	0	-	021202000	021461004				3H
RTF 12509	Low	P	380	Cw	1266	0	-	021202001	021461004				4H
RTF 12509 A	R	P	220	Acw	1510	0	-	021202050	021452000				3H
RTF 12509 A	rear	P	280	Acw	1012	0	C6	021202060	021452001				3H
RTF 12509 A	rear	P	280	Acw	1366	0	C6	021202060	021452001				3H
RTF 12509 A	rear	P	300	Acw	1012	0	C6	021202070	021452001				4H
RTF 12509 A	rear	P	300	Acw	1366	0	C6	021202070	021452001				4H
RTF 12509 A	Low	P	320	Cw	1207	0	-	021202000	021461004				3H
RTF 12509 A	Low	P	380	Cw	1703	0	-	021202001	021461004				4H

TYPE GEARBOX	Mounting Position	Type Control	Torque (Nm)	Rotation	Speed Normal	Speed Fast	Note	PTO Partnumber	KIT Partnumber	Adapter Partnumber	Quill shaft Partnumber	Switch Partnumber	Output Connect.
FULLER													
RTF 14609 A	R	P	220	Acw	1114	0	-	021202050	021452000				3H
RTF 14609 A	rear	P	280	Acw	638	0	C6	021202060	021452001				3H
RTF 14609 A	rear	P	280	Acw	859	0	C6	021202060	021452001				3H
RTF 14609 A	rear	P	300	Acw	638	0	C6	021202070	021452001				4H
RTF 14609 A	rear	P	300	Acw	859	0	C6	021202070	021452001				4H
RTF 14609 A	Low	P	320	Cw	890	0	-	021202000	021461004				3H
RTF 14609 A	Low	P	380	Cw	1257	0	-	021202001	021461004				4H
RTF 14613	R	P	220	Acw	1114	0	-	021202050	021452000				3H
RTF 14613	rear	P	280	Acw	638	0	C6	021202060	021452001				3H
RTF 14613	rear	P	280	Acw	859	0	C6	021202060	021452001				3H
RTF 14613	rear	P	300	Acw	638	0	C6	021202070	021452001				4H
RTF 14613	rear	P	300	Acw	859	0	C6	021202070	021452001				4H
RTF 14613	Low	P	320	Cw	890	0	-	021202000	021461004				3H
RTF 14613	Low	P	380	Cw	1257	0	-	021202001	021461004				4H
RTF 7609	rear	P	280	Acw	786	0	C6	021202060	021452001				3H
RTF 7609	rear	P	280	Acw	1042	0	C6	021202060	021452001				3H
RTF 7609	rear	P	300	Acw	786	0	C6	021202070	021452001				4H
RTF 7609	rear	P	300	Acw	1042	0	C6	021202070	021452001				4H
RTF 9509 A	R	P	220	Acw	1120	0	-	021202050	021452000				3H
RTF 9509 A	rear	P	280	Acw	750	0	C6	021202060	021452001				3H
RTF 9509 A	rear	P	280	Acw	1013	0	C6	021202060	021452001				3H
RTF 9509 A	rear	P	300	Acw	750	0	C6	021202070	021452001				4H
RTF 9509 A	rear	P	300	Acw	1013	0	C6	021202070	021452001				4H
RTF 9509 A	Low	P	320	Cw	896	0	-	021202000	021461004				3H
RTF 9509 A	Low	P	380	Cw	1265	0	-	021202001	021461004				4H
RTF 9513	R	P	220	Acw	1120	0	-	021202050	021452000				3H
RTF 9513	rear	P	280	Acw	750	0	C6	021202060	021452001				3H
RTF 9513	rear	P	280	Acw	1013	0	C6	021202060	021452001				3H
RTF 9513	rear	P	300	Acw	750	0	C6	021202070	021452001				4H
RTF 9513	rear	P	300	Acw	1013	0	C6	021202070	021452001				4H
RTF 9513	Low	P	320	Cw	896	0	-	021202000	021461004				3H
RTF 9513	Low	P	380	Cw	1265	0	-	021202001	021461004				4H
RTLO 11610 B	R	P	220	Acw	1292	0	-	021202050	021452000				3H
RTLO 11610 B	rear	P	280	Acw	828	0	C6	021202060	021452001				3H
RTLO 11610 B	rear	P	280	Acw	1365	0	C6	021202060	021452001				3H
RTLO 11610 B	rear	P	300	Acw	828	0	C6	021202070	021452001				4H
RTLO 11610 B	rear	P	300	Acw	1365	0	C6	021202070	021452001				4H
RTLO 11610 B	Low	P	320	Cw	989	0	-	021202000	021461004				3H
RTLO 11610 B	Low	P	380	Cw	1397	0	-	021202001	021461004				4H

TYPE GEARBOX	Mounting Position	Type Control	Torque (Nm)	Rotation	Speed Normal	Speed Fast	Note	PTO Partnumber	KIT Partnumber	Adapter Partnumber	Quill shaft Partnumber	Switch Partnumber	Output Connect.
FULLER													
RTLO 12610 B	R	P	220	Acw	1339	0	-	021202050	021452000				3H
RTLO 12610 B	rear	P	280	Acw	816	0	C6	021202060	021452001				3H
RTLO 12610 B	rear	P	280	Acw	1123	0	C6	021202060	021452001				3H
RTLO 12610 B	rear	P	300	Acw	816	0	C6	021202070	021452001				4H
RTLO 12610 B	rear	P	300	Acw	1123	0	C6	021202070	021452001				4H
RTLO 12610 B	Low	P	320	Cw	1025	0	-	021202000	021461004				3H
RTLO 12610 B	Low	P	380	Cw	1447	0	-	021202001	021461004				4H
RTLO 12713 A	R	P	220	Acw	1338	0	-	021202050	021452000				3H
RTLO 12713 A	rear	P	280	Acw	640	0	C6	021202060	021452001				3H
RTLO 12713 A	rear	P	280	Acw	886	0	C6	021202060	021452001				3H
RTLO 12713 A	rear	P	300	Acw	640	0	C6	021202070	021452001				4H
RTLO 12713 A	rear	P	300	Acw	886	0	C6	021202070	021452001				4H
RTLO 12713 A	Low	P	320	Cw	1024	0	-	021202000	021461004				3H
RTLO 12713 A	Low	P	380	Cw	1446	0	-	021202001	021461004				4H
RTLO 12713 C	R	P	220	Acw	1338	0	-	021202050	021452000				3H
RTLO 12713 C	rear	P	280	Acw	640	0	C6	021202060	021452001				3H
RTLO 12713 C	rear	P	280	Acw	886	0	C6	021202060	021452001				3H
RTLO 12713 C	rear	P	300	Acw	640	0	C6	021202070	021452001				4H
RTLO 12713 C	rear	P	300	Acw	886	0	C6	021202070	021452001				4H
RTLO 12713 C	Low	P	320	Cw	1024	0	-	021202000	021461004				3H
RTLO 12713 C	Low	P	380	Cw	1446	0	-	021202001	021461004				4H
RTLO 13610 B	R	P	220	Acw	1252	0	-	021202050	021452000				3H
RTLO 13610 B	Low	P	320	Cw	959	0	-	021202000	021461004				3H
RTLO 13610 B	Low	P	380	Cw	1353	0	-	021202001	021461004				4H
RTLO 14610 A	R	P	220	Acw	1114	0	-	021202050	021452000				3H
RTLO 14610 A	rear	P	280	Acw	638	0	C6	021202060	021452001				3H
RTLO 14610 A	rear	P	280	Acw	859	0	C6	021202060	021452001				3H
RTLO 14610 A	rear	P	300	Acw	638	0	C6	021202070	021452001				4H
RTLO 14610 A	rear	P	300	Acw	859	0	C6	021202070	021452001				4H
RTLO 14610 A	Low	P	320	Cw	890	0	-	021202000	021461004				3H
RTLO 14610 A	Low	P	380	Cw	1257	0	-	021202001	021461004				4H
RTLO 14610 B	R	P	220	Acw	1114	0	-	021202050	021452000				3H
RTLO 14610 B	rear	P	280	Acw	638	0	C6	021202060	021452001				3H
RTLO 14610 B	rear	P	280	Acw	859	0	C6	021202060	021452001				3H
RTLO 14610 B	rear	P	300	Acw	638	0	C6	021202070	021452001				4H
RTLO 14610 B	rear	P	300	Acw	859	0	C6	021202070	021452001				4H
RTLO 14610 B	Low	P	320	Cw	890	0	-	021202000	021461004				3H
RTLO 14610 B	Low	P	380	Cw	1257	0	-	021202001	021461004				4H
RTLO 14613 B	R	P	220	Acw	1114	0	-	021202050	021452000				3H

TYPE GEARBOX	Mounting Position	Type Control	Torque (Nm)	Rotation	Speed Normal	Speed Fast	Note	PTO Partnumber	KIT Partnumber	Adapter Partnumber	Quill shaft Partnumber	Switch Partnumber	Output Connect.
FULLER													
RTLO 14613 B	rear	P	280	Acw	638	0	C6	021202060	021452001				3H
RTLO 14613 B	rear	P	280	Acw	859	0	C6	021202060	021452001				3H
RTLO 14613 B	rear	P	300	Acw	638	0	C6	021202070	021452001				4H
RTLO 14613 B	rear	P	300	Acw	859	0	C6	021202070	021452001				4H
RTLO 14613 B	Low	P	320	Cw	890	0	-	021202000	021461004				3H
RTLO 14613 B	Low	P	380	Cw	1257	0	-	021202001	021461004				4H
RTLO 14618 A	R	P	220	Acw	1262	0	-	021202050	021452000				3H
RTLO 14618 A	rear	P	280	Acw	1042	0	C6	021202060	021452001				3H
RTLO 14618 A	rear	P	280	Acw	1397	0	C6	021202060	021452001				3H
RTLO 14618 A	rear	P	300	Acw	1042	0	C6	021202070	021452001				4H
RTLO 14618 A	rear	P	300	Acw	1397	0	C6	021202070	021452001				4H
RTLO 14618 A	Low	P	320	Cw	1008	0	-	021202000	021461004				3H
RTLO 14618 A	Low	P	380	Cw	1423	0	-	021202001	021461004				4H
RTLO 14713 A	R	P	220	Acw	1418	0	-	021202050	021452000				3H
RTLO 14713 A	Low	P	320	Cw	1085	0	-	021202000	021461004				3H
RTLO 14713 A	Low	P	380	Cw	1532	0	-	021202001	021461004				4H
RTLO 14718 B	R	P	220	Acw	1418	0	-	021202050	021452000				3H
RTLO 14718 B	Low	P	320	Cw	1085	0	-	021202000	021461004				3H
RTLO 14718 B	Low	P	380	Cw	1532	0	-	021202001	021461004				4H
RTLO 14913 A	R	P	220	Acw	1418	0	-	021202050	021452000				3H
RTLO 14913 A	Low	P	320	Cw	1085	0	-	021202000	021461004				3H
RTLO 14913 A	Low	P	380	Cw	1532	0	-	021202001	021461004				4H
RTLO 14918 AS	R	P	220	Acw	1418	0	-	021202050	021452000				3H
RTLO 14918 AS	Low	P	320	Cw	1085	0	-	021202000	021461004				3H
RTLO 14918 AS	Low	P	380	Cw	1532	0	-	021202001	021461004				4H
RTLO 14918 B	R	P	220	Acw	1418	0	-	021202050	021452000				3H
RTLO 14918 B	Low	P	320	Cw	1085	0	-	021202000	021461004				3H
RTLO 14918 B	Low	P	380	Cw	1532	0	-	021202001	021461004				4H
RTLO 15610 B	R	P	220	Acw	1112	0	-	021202050	021452000				3H
RTLO 15610 B	rear	P	280	Acw	616	0	C6	021202060	021452001				3H
RTLO 15610 B	rear	P	280	Acw	1017	0	C6	021202060	021452001				3H
RTLO 15610 B	rear	P	300	Acw	616	0	C6	021202070	021452001				4H
RTLO 15610 B	rear	P	300	Acw	1017	0	C6	021202070	021452001				4H
RTLO 15610 B	Low	P	320	Cw	889	0	-	021202000	021461004				3H
RTLO 15610 B	Low	P	380	Cw	1255	0	-	021202001	021461004				4H
RTLO 16610 B	R	P	220	Acw	1252	0	-	021202050	021452000				3H
RTLO 16610 B	rear	P	280	Acw	637	0	C6	021202060	021452001				3H
RTLO 16610 B	rear	P	280	Acw	858	0	C6	021202060	021452001				3H
RTLO 16610 B	rear	P	300	Acw	637	0	C6	021202070	021452001				4H

TYPE GEARBOX	Mounting Position	Type Control	Torque (Nm)	Rotation	Speed Normal	Speed Fast	Note	PTO Partnumber	KIT Partnumber	Adapter Partnumber	Quill shaft Partnumber	Switch Partnumber	Output Connect.
FULLER													
RTLO 16610 B	rear	P	300	Acw	858	0	C6	021202070	021452001				4H
RTLO 16610 B	Low	P	320	Cw	959	0	-	021202000	021461004				3H
RTLO 16610 B	Low	P	380	Cw	1353	0	-	021202001	021461004				4H
RTLO 16618 A	R	P	220	Acw	1252	0	-	021202050	021452000				3H
RTLO 16618 A	rear	P	280	Acw	637	0	C6	021202060	021452001				3H
RTLO 16618 A	rear	P	280	Acw	858	0	C6	021202060	021452001				3H
RTLO 16618 A	rear	P	300	Acw	637	0	C6	021202070	021452001				4H
RTLO 16618 A	rear	P	300	Acw	858	0	C6	021202070	021452001				4H
RTLO 16618 A	Low	P	320	Cw	959	0	-	021202000	021461004				3H
RTLO 16618 A	Low	P	380	Cw	1353	0	-	021202001	021461004				4H
RTLO 16713 A	R	P	220	Acw	1418	0	-	021202050	021452000				3H
RTLO 16713 A	Low	P	320	Cw	1085	0	-	021202000	021461004				3H
RTLO 16713 A	Low	P	380	Cw	1532	0	-	021202001	021461004				4H
RTLO 16718 B	R	P	220	Acw	1418	0	-	021202050	021452000				3H
RTLO 16718 B	Low	P	320	Cw	1085	0	-	021202000	021461004				3H
RTLO 16718 B	Low	P	380	Cw	1532	0	-	021202001	021461004				4H
RTLO 16913 A	R	P	220	Acw	1418	0	-	021202050	021452000				3H
RTLO 16913 A	Low	P	320	Cw	1085	0	-	021202000	021461004				3H
RTLO 16913 A	Low	P	380	Cw	1532	0	-	021202001	021461004				4H
RTLO 16918 AS	R	P	220	Acw	1418	0	-	021202050	021452000				3H
RTLO 16918 AS	Low	P	320	Cw	1085	0	-	021202000	021461004				3H
RTLO 16918 AS	Low	P	380	Cw	1532	0	-	021202001	021461004				4H
RTLO 16918 B	R	P	220	Acw	1418	0	-	021202050	021452000				3H
RTLO 16918 B	Low	P	320	Cw	1085	0	-	021202000	021461004				3H
RTLO 16918 B	Low	P	380	Cw	1532	0	-	021202001	021461004				4H
RTLO 18718 B	R	P	220	Acw	1418	0	-	021202050	021452000				3H
RTLO 18718 B	Low	P	320	Cw	1085	0	-	021202000	021461004				3H
RTLO 18718 B	Low	P	380	Cw	1532	0	-	021202001	021461004				4H
RTLO 18913 A	R	P	220	Acw	1418	0	-	021202050	021452000				3H
RTLO 18913 A	Low	P	320	Cw	1085	0	-	021202000	021461004				3H
RTLO 18913 A	Low	P	380	Cw	1532	0	-	021202001	021461004				4H
RTLO 18918 B	R	P	220	Acw	1418	0	-	021202050	021452000				3H
RTLO 18918 B	Low	P	320	Cw	1085	0	-	021202000	021461004				3H
RTLO 18918 B	Low	P	380	Cw	1532	0	-	021202001	021461004				4H
RTLO 18918 B AS	R	P	220	Acw	1418	0	-	021202050	021452000				3H
RTLO 18918 B AS	Low	P	320	Cw	1085	0	-	021202000	021461004				3H
RTLO 18918 B AS	Low	P	380	Cw	1532	0	-	021202001	021461004				4H
RTLO 20918 B	R	P	220	Acw	1418	0	-	021202050	021452000				3H
RTLO 20918 B	Low	P	320	Cw	1085	0	-	021202000	021461004				3H

TYPE GEARBOX	Mounting Position	Type Control	Torque (Nm)	Rotation	Speed Normal	Speed Fast	Note	PTO Partnumber	KIT Partnumber	Adapter Partnumber	Quill shaft Partnumber	Switch Partnumber	Output Connect.
FULLER													
RTLO 20918 B	Low	P	380	Cw	1532	0	-	021202001	021461004				4H
RTO 11057 DL	R	P	220	Acw	1475	0	-	021202050	021452000				3H
RTO 11057 DL	Low	P	320	Cw	1129	0	-	021202000	021461004				3H
RTO 11057 DL	Low	P	380	Cw	1594	0	-	021202001	021461004				4H
RTO 11057 DLL	R	P	220	Acw	1475	0	-	021202050	021452000				3H
RTO 11057 DLL	Low	P	320	Cw	1129	0	-	021202000	021461004				3H
RTO 11057 DLL	Low	P	380	Cw	1594	0	-	021202001	021461004				4H
RTO 1110	R	P	220	Acw	1640	0	-	021202050	021452000				3H
RTO 1110	Low	P	320	Cw	1256	0	-	021202000	021461004				3H
RTO 1110	Low	P	380	Cw	1773	0	-	021202001	021461004				4H
RTO 11109 A	R	P	220	Acw	1640	0	-	021202050	021452000				3H
RTO 11109 A	Low	P	320	Cw	1256	0	-	021202000	021461004				3H
RTO 11109 A	Low	P	380	Cw	1773	0	-	021202001	021461004				4H
RTO 11109 AT	R	P	220	Acw	1640	0	-	021202050	021452000				3H
RTO 11109 AT	Low	P	320	Cw	1256	0	-	021202000	021461004				3H
RTO 11109 AT	Low	P	380	Cw	1773	0	-	021202001	021461004				4H
RTO 11109 B	R	P	220	Acw	1260	0	-	021202050	021452000				3H
RTO 11109 B	Low	P	320	Cw	965	0	-	021202000	021461004				3H
RTO 11109 B	Low	P	380	Cw	1362	0	-	021202001	021461004				4H
RTO 11109 MAT	R	P	220	Acw	1640	0	-	021202050	021452000				3H
RTO 11109 MAT	Low	P	320	Cw	1256	0	-	021202000	021461004				3H
RTO 11109 MAT	Low	P	380	Cw	1773	0	-	021202001	021461004				4H
RTO 11509	R	P	220	Acw	1260	0	-	021202050	021452000				3H
RTO 11509	Low	P	320	Cw	965	0	-	021202000	021461004				3H
RTO 11509	Low	P	380	Cw	1362	0	-	021202001	021461004				4H
RTO 11607 L	R	P	220	Acw	1463	0	-	021202050	021452000				3H
RTO 11607 L	Low	P	320	Cw	1120	0	-	021202000	021461004				3H
RTO 11607 L	Low	P	380	Cw	1581	0	-	021202001	021461004				4H
RTO 11607 LL	R	P	220	Acw	1463	0	-	021202050	021452000				3H
RTO 11607 LL	Low	P	320	Cw	1120	0	-	021202000	021461004				3H
RTO 11607 LL	Low	P	380	Cw	1581	0	-	021202001	021461004				4H
RTO 11608 LL	R	P	220	Acw	1496	0	-	021202050	021452000				3H
RTO 11608 LL	rear	P	280	Acw	859	0	C6	021202060	021452001				3H
RTO 11608 LL	rear	P	280	Acw	1154	0	C6	021202060	021452001				3H
RTO 11608 LL	rear	P	300	Acw	859	0	C6	021202070	021452001				4H
RTO 11608 LL	rear	P	300	Acw	1154	0	C6	021202070	021452001				4H
RTO 11608 LL	Low	P	320	Cw	1195	0	-	021202000	021461004				3H
RTO 11608 LL	Low	P	380	Cw	1687	0	-	021202001	021461004				4H
RTO 11609 B	R	P	220	Acw	1262	0	-	021202050	021452000				3H

TYPE GEARBOX	Mounting Position	Type Control	Torque (Nm)	Rotation	Speed Normal	Speed Fast	Note	PTO Partnumber	KIT Partnumber	Adapter Partnumber	Quill shaft Partnumber	Switch Partnumber	Output Connect.
FULLER													
RTO 11609 B	rear	P	280	Acw	817	0	C6	021202060	021452001				3H
RTO 11609 B	rear	P	280	Acw	1120	0	C6	021202060	021452001				3H
RTO 11609 B	rear	P	300	Acw	817	0	C6	021202070	021452001				4H
RTO 11609 B	rear	P	300	Acw	1120	0	C6	021202070	021452001				4H
RTO 11609 B	Low	P	320	Cw	1008	0	-	021202000	021461004				3H
RTO 11609 B	Low	P	380	Cw	1423	0	-	021202001	021461004				4H
RTO 11609 P	R	P	220	Acw	1705	0	-	021202050	021452000				3H
RTO 11609 P	Low	P	320	Cw	1306	0	-	021202000	021461004				3H
RTO 11609 P	Low	P	380	Cw	1843	0	-	021202001	021461004				4H
RTO 11610	R	P	220	Acw	1420	0	-	021202050	021452000				3H
RTO 11610	rear	P	280	Acw	817	0	C6	021202060	021452001				3H
RTO 11610	rear	P	280	Acw	1040	0	C6	021202060	021452001				3H
RTO 11610	rear	P	300	Acw	817	0	C6	021202070	021452001				4H
RTO 11610	rear	P	300	Acw	1040	0	C6	021202070	021452001				4H
RTO 11610	Low	P	320	Cw	1135	0	-	021202000	021461004				3H
RTO 11610	Low	P	380	Cw	1602	0	-	021202001	021461004				4H
RTO 11613	R	P	220	Acw	1117	0	-	021202050	021452000				3H
RTO 11613	rear	P	280	Acw	642	0	C6	021202060	021452001				3H
RTO 11613	rear	P	280	Acw	817	0	C6	021202060	021452001				3H
RTO 11613	rear	P	300	Acw	642	0	C6	021202070	021452001				4H
RTO 11613	rear	P	300	Acw	817	0	C6	021202070	021452001				4H
RTO 11613	Low	P	320	Cw	890	0	-	021202000	021461004				3H
RTO 11613	Low	P	380	Cw	1257	0	-	021202001	021461004				4H
RTO 11613 B	R	P	220	Acw	1292	0	-	021202050	021452000				3H
RTO 11613 B	rear	P	280	Acw	828	0	C6	021202060	021452001				3H
RTO 11613 B	rear	P	280	Acw	1365	0	C6	021202060	021452001				3H
RTO 11613 B	rear	P	300	Acw	828	0	C6	021202070	021452001				4H
RTO 11613 B	rear	P	300	Acw	1365	0	C6	021202070	021452001				4H
RTO 11613 B	Low	P	320	Cw	989	0	-	021202000	021461004				3H
RTO 11613 B	Low	P	380	Cw	1397	0	-	021202001	021461004				4H
RTO 11615	R	P	220	Acw	1420	0	-	021202050	021452000				3H
RTO 11615	rear	P	280	Acw	817	0	C6	021202060	021452001				3H
RTO 11615	rear	P	280	Acw	1040	0	C6	021202060	021452001				3H
RTO 11615	rear	P	300	Acw	817	0	C6	021202070	021452001				4H
RTO 11615	rear	P	300	Acw	1040	0	C6	021202070	021452001				4H
RTO 11615	Low	P	320	Cw	1135	0	-	021202000	021461004				3H
RTO 11615	Low	P	380	Cw	1602	0	-	021202001	021461004				4H
RTO 11707 DLL	R	P	220	Acw	1441	0	-	021202050	021452000				3H
RTO 11707 DLL	Low	P	320	Cw	1103	0	-	021202000	021461004				3H

TYPE GEARBOX	Mounting Position	Type Control	Torque (Nm)	Rotation	Speed Normal	Speed Fast	Note	PTO Partnumber	KIT Partnumber	Adapter Partnumber	Quill shaft Partnumber	Switch Partnumber	Output Connect.
FULLER													
RTO 11707 DLL	Low	P	380	Cw	1558	0	-	021202001	021461004				4H
RTO 11707 LL	R	P	220	Acw	1441	0	-	021202050	021452000				3H
RTO 11707 LL	Low	P	320	Cw	1103	0	-	021202000	021461004				3H
RTO 11707 LL	Low	P	380	Cw	1558	0	-	021202001	021461004				4H
RTO 11708 LL	R	P	220	Acw	1638	0	-	021202050	021452000				3H
RTO 11708 LL	rear	P	280	Acw	858	0	C6	021202060	021452001				3H
RTO 11708 LL	rear	P	280	Acw	1152	0	C6	021202060	021452001				3H
RTO 11708 LL	rear	P	300	Acw	858	0	C6	021202070	021452001				4H
RTO 11708 LL	rear	P	300	Acw	1152	0	C6	021202070	021452001				4H
RTO 11708 LL	Low	P	320	Cw	1254	0	-	021202000	021461004				3H
RTO 11708 LL	Low	P	380	Cw	1771	0	-	021202001	021461004				4H
RTO 11709 A	R	P	220	Acw	1638	0	-	021202050	021452000				3H
RTO 11709 A	rear	P	280	Acw	858	0	C6	021202060	021452001				3H
RTO 11709 A	rear	P	280	Acw	1152	0	C6	021202060	021452001				3H
RTO 11709 A	rear	P	300	Acw	858	0	C6	021202070	021452001				4H
RTO 11709 A	rear	P	300	Acw	1152	0	C6	021202070	021452001				4H
RTO 11709 A	Low	P	320	Cw	1254	0	-	021202000	021461004				3H
RTO 11709 A	Low	P	380	Cw	1771	0	-	021202001	021461004				4H
RTO 11709 H	R	P	220	Acw	1441	0	-	021202050	021452000				3H
RTO 11709 H	Low	P	320	Cw	1103	0	-	021202000	021461004				3H
RTO 11709 H	Low	P	380	Cw	1558	0	-	021202001	021461004				4H
RTO 11709 MLL	R	P	220	Acw	1441	0	-	021202050	021452000				3H
RTO 11709 MLL	Low	P	320	Cw	1103	0	-	021202000	021461004				3H
RTO 11709 MLL	Low	P	380	Cw	1558	0	-	021202001	021461004				4H
RTO 11710 C	R	P	220	Acw	1441	0	-	021202050	021452000				3H
RTO 11710 C	Low	P	320	Cw	1103	0	-	021202000	021461004				3H
RTO 11710 C	Low	P	380	Cw	1558	0	-	021202001	021461004				4H
RTO 11715	R	P	220	Acw	1638	0	-	021202050	021452000				3H
RTO 11715	rear	P	280	Acw	858	0	C6	021202060	021452001				3H
RTO 11715	rear	P	280	Acw	1152	0	C6	021202060	021452001				3H
RTO 11715	rear	P	300	Acw	858	0	C6	021202070	021452001				4H
RTO 11715	rear	P	300	Acw	1152	0	C6	021202070	021452001				4H
RTO 11715	Low	P	320	Cw	1254	0	-	021202000	021461004				3H
RTO 11715	Low	P	380	Cw	1771	0	-	021202001	021461004				4H
RTO 11813	R	P	220	Acw	1252	0	-	021202050	021452000				3H
RTO 11813	Low	P	320	Cw	959	0	-	021202000	021461004				3H
RTO 11813	Low	P	380	Cw	1353	0	-	021202001	021461004				4H
RTO 12109 A	R	P	220	Acw	1684	0	-	021202050	021452000				3H
RTO 12109 A	Low	P	320	Cw	1289	0	-	021202000	021461004				3H

TYPE GEARBOX	Mounting Position	Type Control	Torque (Nm)	Rotation	Speed Normal	Speed Fast	Note	PTO Partnumber	KIT Partnumber	Adapter Partnumber	Quill shaft Partnumber	Switch Partnumber	Output Connect.
FULLER													
RTO 12109 A	Low	P	380	Cw	1820	0	-	021202001	021461004				4H
RTO 12109 AT	R	P	220	Acw	1684	0	-	021202050	021452000				3H
RTO 12109 AT	Low	P	320	Cw	1289	0	-	021202000	021461004				3H
RTO 12109 AT	Low	P	380	Cw	1820	0	-	021202001	021461004				4H
RTO 12109 B	R	P	220	Acw	1334	0	-	021202050	021452000				3H
RTO 12109 B	Low	P	320	Cw	1021	0	-	021202000	021461004				3H
RTO 12109 B	Low	P	380	Cw	1442	0	-	021202001	021461004				4H
RTO 12109 MAT	R	P	220	Acw	1684	0	-	021202050	021452000				3H
RTO 12109 MAT	Low	P	320	Cw	1289	0	-	021202000	021461004				3H
RTO 12109 MAT	Low	P	380	Cw	1820	0	-	021202001	021461004				4H
RTO 12508 LL	R	P	220	Acw	1510	0	-	021202050	021452000				3H
RTO 12508 LL	rear	P	280	Acw	1012	0	C6	021202060	021452001				3H
RTO 12508 LL	rear	P	280	Acw	1366	0	C6	021202060	021452001				3H
RTO 12508 LL	rear	P	300	Acw	1012	0	C6	021202070	021452001				4H
RTO 12508 LL	rear	P	300	Acw	1366	0	C6	021202070	021452001				4H
RTO 12508 LL	Low	P	320	Cw	1207	0	-	021202000	021461004				3H
RTO 12508 LL	Low	P	380	Cw	1703	0	-	021202001	021461004				4H
RTO 12509	R	P	220	Acw	1510	0	-	021202050	021452000				3H
RTO 12509	rear	P	280	Acw	1012	0	C6	021202060	021452001				3H
RTO 12509	rear	P	280	Acw	1366	0	C6	021202060	021452001				3H
RTO 12509	rear	P	300	Acw	1012	0	C6	021202070	021452001				4H
RTO 12509	rear	P	300	Acw	1366	0	C6	021202070	021452001				4H
RTO 12509	Low	P	320	Cw	1207	0	-	021202000	021461004				3H
RTO 12509	Low	P	380	Cw	1703	0	-	021202001	021461004				4H
RTO 12510	R	P	220	Acw	1420	0	-	021202050	021452000				3H
RTO 12510	rear	P	280	Acw	813	0	C6	021202060	021452001				3H
RTO 12510	rear	P	280	Acw	1042	0	C6	021202060	021452001				3H
RTO 12510	rear	P	300	Acw	813	0	C6	021202070	021452001				4H
RTO 12510	rear	P	300	Acw	1042	0	C6	021202070	021452001				4H
RTO 12510	Low	P	320	Cw	1134	0	-	021202000	021461004				3H
RTO 12510	Low	P	380	Cw	1600	0	-	021202001	021461004				4H
RTO 12513	R	P	220	Acw	1120	0	-	021202050	021452000				3H
RTO 12513	rear	P	280	Acw	649	0	C6	021202060	021452001				3H
RTO 12513	rear	P	280	Acw	814	0	C6	021202060	021452001				3H
RTO 12513	rear	P	300	Acw	649	0	C6	021202070	021452001				4H
RTO 12513	rear	P	300	Acw	814	0	C6	021202070	021452001				4H
RTO 12513	Low	P	320	Cw	897	0	-	021202000	021461004				3H
RTO 12513	Low	P	380	Cw	1266	0	-	021202001	021461004				4H
RTO 12515	R	P	220	Acw	1510	0	-	021202050	021452000				3H

TYPE GEARBOX	Mounting Position	Type Control	Torque (Nm)	Rotation	Speed Normal	Speed Fast	Note	PTO Partnumber	KIT Partnumber	Adapter Partnumber	Quill shaft Partnumber	Switch Partnumber	Output Connect.
FULLER													
RTO 12515	rear	P	280	Acw	1012	0	C6	021202060	021452001				3H
RTO 12515	rear	P	280	Acw	1366	0	C6	021202060	021452001				3H
RTO 12515	rear	P	300	Acw	1012	0	C6	021202070	021452001				4H
RTO 12515	rear	P	300	Acw	1366	0	C6	021202070	021452001				4H
RTO 12515	Low	P	320	Cw	1207	0	-	021202000	021461004				3H
RTO 12515	Low	P	380	Cw	1703	0	-	021202001	021461004				4H
RTO 12609 A	R	P	220	Acw	1645	0	-	021202050	021452000				3H
RTO 12609 A	Low	P	320	Cw	1259	0	-	021202000	021461004				3H
RTO 12609 A	Low	P	380	Cw	1778	0	-	021202001	021461004				4H
RTO 12609 B	R	P	220	Acw	1339	0	-	021202050	021452000				3H
RTO 12609 B	rear	P	280	Acw	816	0	C6	021202060	021452001				3H
RTO 12609 B	rear	P	280	Acw	1123	0	C6	021202060	021452001				3H
RTO 12609 B	rear	P	300	Acw	816	0	C6	021202070	021452001				4H
RTO 12609 B	rear	P	300	Acw	1123	0	C6	021202070	021452001				4H
RTO 12609 B	Low	P	320	Cw	1025	0	-	021202000	021461004				3H
RTO 12609 B	Low	P	380	Cw	1447	0	-	021202001	021461004				4H
RTO 12609 P	R	P	220	Acw	1645	0	-	021202050	021452000				3H
RTO 12609 P	Low	P	320	Cw	1259	0	-	021202000	021461004				3H
RTO 12609 P	Low	P	380	Cw	1778	0	-	021202001	021461004				4H
RTO 12609 R	R	P	220	Acw	1645	0	-	021202050	021452000				3H
RTO 12609 R	Low	P	320	Cw	1259	0	-	021202000	021461004				3H
RTO 12609 R	Low	P	380	Cw	1778	0	-	021202001	021461004				4H
RTO 12610	R	P	220	Acw	1645	0	-	021202050	021452000				3H
RTO 12610	Low	P	320	Cw	1259	0	-	021202000	021461004				3H
RTO 12610	Low	P	380	Cw	1778	0	-	021202001	021461004				4H
RTO 12709 A	R	P	220	Acw	1338	0	-	021202050	021452000				3H
RTO 12709 A	rear	P	280	Acw	640	0	C6	021202060	021452001				3H
RTO 12709 A	rear	P	280	Acw	886	0	C6	021202060	021452001				3H
RTO 12709 A	rear	P	300	Acw	640	0	C6	021202070	021452001				4H
RTO 12709 A	rear	P	300	Acw	886	0	C6	021202070	021452001				4H
RTO 12709 A	Low	P	320	Cw	1024	0	-	021202000	021461004				3H
RTO 12709 A	Low	P	380	Cw	1446	0	-	021202001	021461004				4H
RTO 12709 B	R	P	220	Acw	1338	0	-	021202050	021452000				3H
RTO 12709 B	rear	P	280	Acw	640	0	C6	021202060	021452001				3H
RTO 12709 B	rear	P	280	Acw	886	0	C6	021202060	021452001				3H
RTO 12709 B	rear	P	300	Acw	640	0	C6	021202070	021452001				4H
RTO 12709 B	rear	P	300	Acw	886	0	C6	021202070	021452001				4H
RTO 12709 B	Low	P	320	Cw	1024	0	-	021202000	021461004				3H
RTO 12709 B	Low	P	380	Cw	1446	0	-	021202001	021461004				4H

TYPE GEARBOX	Mounting Position	Type Control	Torque (Nm)	Rotation	Speed Normal	Speed Fast	Note	PTO Partnumber	KIT Partnumber	Adapter Partnumber	Quill shaft Partnumber	Switch Partnumber	Output Connect.
FULLER													
RTO 12709 H	R	P	220	Acw	1338	0	-	021202050	021452000				3H
RTO 12709 H	rear	P	280	Acw	640	0	C6	021202060	021452001				3H
RTO 12709 H	rear	P	280	Acw	886	0	C6	021202060	021452001				3H
RTO 12709 H	rear	P	300	Acw	640	0	C6	021202070	021452001				4H
RTO 12709 H	rear	P	300	Acw	886	0	C6	021202070	021452001				4H
RTO 12709 H	Low	P	320	Cw	1024	0	-	021202000	021461004				3H
RTO 12709 H	Low	P	380	Cw	1446	0	-	021202001	021461004				4H
RTO 13609 A	R	P	220	Acw	1684	0	-	021202050	021452000				3H
RTO 13609 A	Low	P	320	Cw	1289	0	-	021202000	021461004				3H
RTO 13609 A	Low	P	380	Cw	1820	0	-	021202001	021461004				4H
RTO 13609 B	R	P	220	Acw	1418	0	-	021202050	021452000				3H
RTO 13609 B	Low	P	320	Cw	1085	0	-	021202000	021461004				3H
RTO 13609 B	Low	P	380	Cw	1532	0	-	021202001	021461004				4H
RTO 13609 P	R	P	220	Acw	1684	0	-	021202050	021452000				3H
RTO 13609 P	Low	P	320	Cw	1289	0	-	021202000	021461004				3H
RTO 13609 P	Low	P	380	Cw	1820	0	-	021202001	021461004				4H
RTO 13609 R	R	P	220	Acw	1684	0	-	021202050	021452000				3H
RTO 13609 R	Low	P	320	Cw	1289	0	-	021202000	021461004				3H
RTO 13609 R	Low	P	380	Cw	1820	0	-	021202001	021461004				4H
RTO 13707 DLL	R	P	220	Acw	1446	0	-	021202050	021452000				3H
RTO 13707 DLL	Low	P	320	Cw	1107	0	-	021202000	021461004				3H
RTO 13707 DLL	Low	P	380	Cw	1563	0	-	021202001	021461004				4H
RTO 13707 MLL	R	P	220	Acw	1446	0	-	021202050	021452000				3H
RTO 13707 MLL	Low	P	320	Cw	1107	0	-	021202000	021461004				3H
RTO 13707 MLL	Low	P	380	Cw	1563	0	-	021202001	021461004				4H
RTO 13709 H	R	P	220	Acw	1446	0	-	021202050	021452000				3H
RTO 13709 H	Low	P	320	Cw	1107	0	-	021202000	021461004				3H
RTO 13709 H	Low	P	380	Cw	1563	0	-	021202001	021461004				4H
RTO 14109 A	R	P	220	Acw	1684	0	-	021202050	021452000				3H
RTO 14109 A	Low	P	320	Cw	1289	0	-	021202000	021461004				3H
RTO 14109 A	Low	P	380	Cw	1820	0	-	021202001	021461004				4H
RTO 14109 AT	R	P	220	Acw	1339	0	-	021202050	021452000				3H
RTO 14109 AT	Low	P	320	Cw	1025	0	-	021202000	021461004				3H
RTO 14109 AT	Low	P	380	Cw	1447	0	-	021202001	021461004				4H
RTO 14109 B	R	P	220	Acw	1339	0	-	021202050	021452000				3H
RTO 14109 B	Low	P	320	Cw	1025	0	-	021202000	021461004				3H
RTO 14109 B	Low	P	380	Cw	1447	0	-	021202001	021461004				4H
RTO 14109 MAT	R	P	220	Acw	1339	0	-	021202050	021452000				3H
RTO 14109 MAT	Low	P	320	Cw	1025	0	-	021202000	021461004				3H

TYPE GEARBOX	Mounting Position	Type Control	Torque (Nm)	Rotation	Speed Normal	Speed Fast	Note	PTO Partnumber	KIT Partnumber	Adapter Partnumber	Quill shaft Partnumber	Switch Partnumber	Output Connect.
FULLER													
RTO 14109 MAT	Low	P	380	Cw	1447	0	-	021202001	021461004				4H
RTO 14515	R	P	220	Acw	1420	0	-	021202050	021452000				3H
RTO 14515	rear	P	280	Acw	817	0	C6	021202060	021452001				3H
RTO 14515	rear	P	280	Acw	1040	0	C6	021202060	021452001				3H
RTO 14515	rear	P	300	Acw	817	0	C6	021202070	021452001				4H
RTO 14515	rear	P	300	Acw	1040	0	C6	021202070	021452001				4H
RTO 14515	Low	P	320	Cw	1135	0	-	021202000	021461004				3H
RTO 14515	Low	P	380	Cw	1602	0	-	021202001	021461004				4H
RTO 14607 LL	R	P	220	Acw	1420	0	-	021202050	021452000				3H
RTO 14607 LL	rear	P	280	Acw	817	0	C6	021202060	021452001				3H
RTO 14607 LL	rear	P	280	Acw	1040	0	C6	021202060	021452001				3H
RTO 14607 LL	rear	P	300	Acw	817	0	C6	021202070	021452001				4H
RTO 14607 LL	rear	P	300	Acw	1040	0	C6	021202070	021452001				4H
RTO 14607 LL	Low	P	320	Cw	1135	0	-	021202000	021461004				3H
RTO 14607 LL	Low	P	380	Cw	1602	0	-	021202001	021461004				4H
RTO 14608 LL	R	P	220	Acw	1496	0	-	021202050	021452000				3H
RTO 14608 LL	rear	P	280	Acw	859	0	C6	021202060	021452001				3H
RTO 14608 LL	rear	P	280	Acw	1154	0	C6	021202060	021452001				3H
RTO 14608 LL	rear	P	300	Acw	859	0	C6	021202070	021452001				4H
RTO 14608 LL	rear	P	300	Acw	1154	0	C6	021202070	021452001				4H
RTO 14608 LL	Low	P	320	Cw	1195	0	-	021202000	021461004				3H
RTO 14608 LL	Low	P	380	Cw	1783	0	-	021202001	021461004				4H
RTO 14609 A	R	P	200	Acw	1496	0	-	021202050	021452000				3H
RTO 14609 A	Low	P	320	Cw	1195	0	-	021202000	021461004				3H
RTO 14609 A	Low	P	380	Cw	1783	0	-	021202001	021461004				4H
RTO 14609 B	R	P	200	Acw	1496	0	-	021202050	021452000				3H
RTO 14609 B	Low	P	320	Cw	1195	0	-	021202000	021461004				3H
RTO 14609 B	Low	P	380	Cw	1783	0	-	021202001	021461004				4H
RTO 14609 LL	R	P	220	Acw	1496	0	-	021202050	021452000				3H
RTO 14609 LL	rear	P	280	Acw	859	0	C6	021202060	021452001				3H
RTO 14609 LL	rear	P	280	Acw	1154	0	C6	021202060	021452001				3H
RTO 14609 LL	rear	P	300	Acw	859	0	C6	021202070	021452001				4H
RTO 14609 LL	rear	P	300	Acw	1154	0	C6	021202070	021452001				4H
RTO 14609 LL	Low	P	320	Cw	1195	0	-	021202000	021461004				3H
RTO 14609 LL	Low	P	380	Cw	1783	0	-	021202001	021461004				4H
RTO 14609 P	R	P	220	Acw	1496	0	-	021202050	021452000				3H
RTO 14609 P	rear	P	280	Acw	859	0	C6	021202060	021452001				3H
RTO 14609 P	rear	P	280	Acw	1154	0	C6	021202060	021452001				3H
RTO 14609 P	rear	P	300	Acw	859	0	C6	021202070	021452001				4H

TYPE GEARBOX	Mounting Position	Type Control	Torque (Nm)	Rotation	Speed Normal	Speed Fast	Note	PTO Partnumber	KIT Partnumber	Adapter Partnumber	Quill shaft Partnumber	Switch Partnumber	Output Connect.
FULLER													
RTO 14609 P	rear	P	300	Acw	1154	0	C6	021202070	021452001				4H
RTO 14609 P	Low	P	320	Cw	1195	0	-	021202000	021461004				3H
RTO 14609 P	Low	P	380	Cw	1783	0	-	021202001	021461004				4H
RTO 14610	R	P	220	Acw	1420	0	-	021202050	021452000				3H
RTO 14610	rear	P	280	Acw	817	0	C6	021202060	021452001				3H
RTO 14610	rear	P	280	Acw	1040	0	C6	021202060	021452001				3H
RTO 14610	rear	P	300	Acw	817	0	C6	021202070	021452001				4H
RTO 14610	rear	P	300	Acw	1040	0	C6	021202070	021452001				4H
RTO 14610	Low	P	320	Cw	1135	0	-	021202000	021461004				3H
RTO 14610	Low	P	380	Cw	1602	0	-	021202001	021461004				4H
RTO 14613	R	P	220	Acw	1114	0	-	021202050	021452000				3H
RTO 14613	rear	P	280	Acw	638	0	C6	021202060	021452001				3H
RTO 14613	rear	P	280	Acw	859	0	C6	021202060	021452001				3H
RTO 14613	rear	P	300	Acw	638	0	C6	021202070	021452001				4H
RTO 14613	rear	P	300	Acw	859	0	C6	021202070	021452001				4H
RTO 14613	Low	P	320	Cw	890	0	-	021202000	021461004				3H
RTO 14613	Low	P	380	Cw	1257	0	-	021202001	021461004				4H
RTO 14618 A	R	P	220	Acw	1262	0	-	021202050	021452000				3H
RTO 14618 A	rear	P	280	Acw	1042	0	C6	021202060	021452001				3H
RTO 14618 A	rear	P	280	Acw	1397	0	C6	021202060	021452001				3H
RTO 14618 A	rear	P	300	Acw	1042	0	C6	021202070	021452001				4H
RTO 14618 A	rear	P	300	Acw	1397	0	C6	021202070	021452001				4H
RTO 14618 A	Low	P	320	Cw	1008	0	-	021202000	021461004				3H
RTO 14618 A	Low	P	380	Cw	1423	0	-	021202001	021461004				4H
RTO 14708 LL	R	P	220	Acw	1638	0	-	021202050	021452000				3H
RTO 14708 LL	rear	P	280	Acw	630	0	C6	021202060	021452001				3H
RTO 14708 LL	rear	P	280	Acw	858	0	C6	021202060	021452001				3H
RTO 14708 LL	rear	P	300	Acw	630	0	C6	021202070	021452001				4H
RTO 14708 LL	rear	P	300	Acw	858	0	C6	021202070	021452001				4H
RTO 14708 LL	Low	P	320	Cw	1254	0	-	021202000	021461004				3H
RTO 14708 LL	Low	P	380	Cw	1771	0	-	021202001	021461004				4H
RTO 14709 B	R	P	220	Acw	1418	0	-	021202050	021452000				3H
RTO 14709 B	Low	P	320	Cw	1085	0	-	021202000	021461004				3H
RTO 14709 B	Low	P	380	Cw	1532	0	-	021202001	021461004				4H
RTO 14709 H	R	P	220	Acw	1418	0	-	021202050	021452000				3H
RTO 14709 H	Low	P	320	Cw	1085	0	-	021202000	021461004				3H
RTO 14709 H	Low	P	380	Cw	1532	0	-	021202001	021461004				4H
RTO 14709 MLL	R	P	220	Acw	1418	0	-	021202050	021452000				3H
RTO 14709 MLL	Low	P	320	Cw	1085	0	-	021202000	021461004				3H

TYPE GEARBOX	Mounting Position	Type Control	Torque (Nm)	Rotation	Speed Normal	Speed Fast	Note	PTO Partnumber	KIT Partnumber	Adapter Partnumber	Quill shaft Partnumber	Switch Partnumber	Output Connect.
FULLER													
RTO 14709 MLL	Low	P	380	Cw	1532	0	-	021202001	021461004				4H
RTO 14710 B	R	P	220	Acw	1638	0	-	021202050	021452000				3H
RTO 14710 B	rear	P	280	Acw	630	0	C6	021202060	021452001				3H
RTO 14710 B	rear	P	280	Acw	858	0	C6	021202060	021452001				3H
RTO 14710 B	rear	P	300	Acw	630	0	C6	021202070	021452001				4H
RTO 14710 B	rear	P	300	Acw	858	0	C6	021202070	021452001				4H
RTO 14710 B	Low	P	320	Cw	1254	0	-	021202000	021461004				3H
RTO 14710 B	Low	P	380	Cw	1771	0	-	021202001	021461004				4H
RTO 14715	R	P	220	Acw	1638	0	-	021202050	021452000				3H
RTO 14715	rear	P	280	Acw	630	0	C6	021202060	021452001				3H
RTO 14715	rear	P	280	Acw	858	0	C6	021202060	021452001				3H
RTO 14715	rear	P	300	Acw	630	0	C6	021202070	021452001				4H
RTO 14715	rear	P	300	Acw	858	0	C6	021202070	021452001				4H
RTO 14715	Low	P	320	Cw	1254	0	-	021202000	021461004				3H
RTO 14715	Low	P	380	Cw	1771	0	-	021202001	021461004				4H
RTO 14813	R	P	220	Acw	1252	0	-	021202050	021452000				3H
RTO 14813	rear	P	280	Acw	1530	0	C6	021202060	021452001				3H
RTO 14813	rear	P	280	Acw	1530	0	C6	021202060	021452001				3H
RTO 14813	rear	P	280	Acw	1530	0	C6	021202060	021452001				3H
RTO 14813	rear	P	300	Acw	1530	0	C6	021202070	021452001				4H
RTO 14813	rear	P	300	Acw	1530	0	C6	021202070	021452001				4H
RTO 14813	Low	P	320	Cw	959	0	-	021202000	021461004				3H
RTO 14813	Low	P	380	Cw	1353	0	-	021202001	021461004				4H
RTO 15613	R	P	220	Acw	1112	0	-	021202050	021452000				3H
RTO 15613	rear	P	280	Acw	616	0	C6	021202060	021452001				3H
RTO 15613	rear	P	280	Acw	1017	0	C6	021202060	021452001				3H
RTO 15613	rear	P	300	Acw	616	0	C6	021202070	021452001				4H
RTO 15613	rear	P	300	Acw	1017	0	C6	021202070	021452001				4H
RTO 15613	Low	P	320	Cw	889	0	-	021202000	021461004				3H
RTO 15613	Low	P	380	Cw	1255	0	-	021202001	021461004				4H
RTO 15613 A	R	P	220	Acw	1112	0	-	021202050	021452000				3H
RTO 15613 A	rear	P	280	Acw	616	0	C6	021202060	021452001				3H
RTO 15613 A	rear	P	280	Acw	1017	0	C6	021202060	021452001				3H
RTO 15613 A	rear	P	300	Acw	616	0	C6	021202070	021452001				4H
RTO 15613 A	rear	P	300	Acw	1017	0	C6	021202070	021452001				4H
RTO 15613 A	Low	P	320	Cw	889	0	-	021202000	021461004				3H
RTO 15613 A	Low	P	380	Cw	1255	0	-	021202001	021461004				4H
RTO 15613 B	R	P	220	Acw	1112	0	-	021202050	021452000				3H
RTO 15613 B	rear	P	280	Acw	616	0	C6	021202060	021452001				3H

TYPE GEARBOX	Mounting Position	Type Control	Torque (Nm)	Rotation	Speed Normal	Speed Fast	Note	PTO Partnumber	KIT Partnumber	Adapter Partnumber	Quill shaft Partnumber	Switch Partnumber	Output Connect.
FULLER													
RTO 15613 B	rear	P	280	Acw	1017	0	C6	021202060	021452001				3H
RTO 15613 B	rear	P	300	Acw	616	0	C6	021202070	021452001				4H
RTO 15613 B	rear	P	300	Acw	1017	0	C6	021202070	021452001				4H
RTO 15613 B	Low	P	320	Cw	889	0	-	021202000	021461004				3H
RTO 15613 B	Low	P	380	Cw	1255	0	-	021202001	021461004				4H
RTO 15615	R	P	220	Acw	1420	0	-	021202050	021452000				3H
RTO 15615	rear	P	280	Acw	817	0	C6	021202060	021452001				3H
RTO 15615	rear	P	280	Acw	1040	0	C6	021202060	021452001				3H
RTO 15615	rear	P	300	Acw	817	0	C6	021202070	021452001				4H
RTO 15615	rear	P	300	Acw	1040	0	C6	021202070	021452001				4H
RTO 15615	Low	P	320	Cw	1135	0	-	021202000	021461004				3H
RTO 15615	Low	P	380	Cw	1602	0	-	021202001	021461004				4H
RTO 15618	R	P	220	Acw	1112	0	-	021202050	021452000				3H
RTO 15618	rear	P	280	Acw	616	0	C6	021202060	021452001				3H
RTO 15618	rear	P	280	Acw	1017	0	C6	021202060	021452001				3H
RTO 15618	rear	P	300	Acw	616	0	C6	021202070	021452001				4H
RTO 15618	rear	P	300	Acw	1017	0	C6	021202070	021452001				4H
RTO 15618	Low	P	320	Cw	889	0	-	021202000	021461004				3H
RTO 15618	Low	P	380	Cw	1255	0	-	021202001	021461004				4H
RTO 15715	R	P	220	Acw	1463	0	-	021202050	021452000				3H
RTO 15715	Low	P	320	Cw	1120	0	-	021202000	021461004				3H
RTO 15715	Low	P	380	Cw	1581	0	-	021202001	021461004				4H
RTO 16618	R	P	220	Acw	1252	0	-	021202050	021452000				3H
RTO 16618	rear	P	280	Acw	637	0	C6	021202060	021452001				3H
RTO 16618	rear	P	280	Acw	858	0	C6	021202060	021452001				3H
RTO 16618	rear	P	300	Acw	637	0	C6	021202070	021452001				4H
RTO 16618	rear	P	300	Acw	858	0	C6	021202070	021452001				4H
RTO 16618	Low	P	320	Cw	959	0	-	021202000	021461004				3H
RTO 16618	Low	P	380	Cw	1353	0	-	021202001	021461004				4H
RTO 16709 B	R	P	220	Acw	1418	0	-	021202050	021452000				3H
RTO 16709 B	Low	P	320	Cw	1085	0	-	021202000	021461004				3H
RTO 16709 B	Low	P	380	Cw	1532	0	-	021202001	021461004				4H
RTO 16709 H	R	P	220	Acw	1418	0	-	021202050	021452000				3H
RTO 16709 H	Low	P	320	Cw	1085	0	-	021202000	021461004				3H
RTO 16709 H	Low	P	380	Cw	1532	0	-	021202001	021461004				4H
RTO 7609	rear	P	280	Acw	1042	0	C6	021202060	021452001				3H
RTO 7609	rear	P	280	Acw	1382	0	C6	021202060	021452001				3H
RTO 7609	rear	P	300	Acw	1042	0	C6	021202070	021452001				4H
RTO 7609	rear	P	300	Acw	1382	0	C6	021202070	021452001				4H

TYPE GEARBOX	Mounting Position	Type Control	Torque (Nm)	Rotation	Speed Normal	Speed Fast	Note	PTO Partnumber	KIT Partnumber	Adapter Partnumber	Quill shaft Partnumber	Switch Partnumber	Output Connect.
FULLER													
RTO 7613	rear	P	280	Acw	786	0	C6	021202060	021452001				3H
RTO 7613	rear	P	280	Acw	1042	0	C6	021202060	021452001				3H
RTO 7613	rear	P	300	Acw	786	0	C6	021202070	021452001				4H
RTO 7613	rear	P	300	Acw	1042	0	C6	021202070	021452001				4H
RTO 910	R	P	220	Acw	1620	0	-	021202050	021452000				3H
RTO 910	Low	P	320	Cw	1240	0	-	021202000	021461004				3H
RTO 910	Low	P	380	Cw	1750	0	-	021202001	021461004				4H
RTO 9109	R	P	220	Acw	1620	0	-	021202050	021452000				3H
RTO 9109	Low	P	320	Cw	1240	0	-	021202000	021461004				3H
RTO 9109	Low	P	380	Cw	1750	0	-	021202001	021461004				4H
RTO 9109 A	R	P	220	Acw	1620	0	-	021202050	021452000				3H
RTO 9109 A	Low	P	320	Cw	1240	0	-	021202000	021461004				3H
RTO 9109 A	Low	P	380	Cw	1750	0	-	021202001	021461004				4H
RTO 9109 AT	R	P	220	Acw	1620	0	-	021202050	021452000				3H
RTO 9109 AT	Low	P	320	Cw	1240	0	-	021202000	021461004				3H
RTO 9109 AT	Low	P	380	Cw	1750	0	-	021202001	021461004				4H
RTO 9109 B	R	P	220	Acw	1338	0	-	021202050	021452000				3H
RTO 9109 B	Low	P	320	Cw	1024	0	-	021202000	021461004				3H
RTO 9109 B	Low	P	380	Cw	1445	0	-	021202001	021461004				4H
RTO 9109 MAT	R	P	220	Acw	1338	0	-	021202050	021452000				3H
RTO 9109 MAT	Low	P	320	Cw	1024	0	-	021202000	021461004				3H
RTO 9109 MAT	Low	P	380	Cw	1445	0	-	021202001	021461004				4H
RTO 913	R	P	220	Acw	1120	0	-	021202050	021452000				3H
RTO 913	Low	P	320	Cw	895	0	-	021202000	021461004				3H
RTO 9508	R	P	220	Acw	996	0	-	021202050	021452000				3H
RTO 9508	Low	P	320	Cw	763	0	-	021202000	021461004				3H
RTO 9508	Low	P	380	Cw	1077	0	-	021202001	021461004				4H
RTO 9509 A	R	P	220	Acw	1510	0	-	021202050	021452000				3H
RTO 9509 A	rear	P	280	Acw	902	0	C6	021202060	021452001				3H
RTO 9509 A	rear	P	280	Acw	1216	0	C6	021202060	021452001				3H
RTO 9509 A	rear	P	300	Acw	902	0	C6	021202070	021452001				4H
RTO 9509 A	rear	P	300	Acw	1216	0	C6	021202070	021452001				4H
RTO 9509 A	Low	P	320	Cw	1207	0	-	021202000	021461004				3H
RTO 9509 A	Low	P	380	Cw	1703	0	-	021202001	021461004				4H
RTO 9509 B	R	P	220	Acw	1262	0	-	021202050	021452000				3H
RTO 9509 B	rear	P	280	Acw	902	0	C6	021202060	021452001				3H
RTO 9509 B	rear	P	280	Acw	1233	0	C6	021202060	021452001				3H
RTO 9509 B	rear	P	300	Acw	902	0	C6	021202070	021452001				4H
RTO 9509 B	rear	P	300	Acw	1233	0	C6	021202070	021452001				4H

TYPE GEARBOX	Mounting Position	Type Control	Torque (Nm)	Rotation	Speed Normal	Speed Fast	Note	PTO Partnumber	KIT Partnumber	Adapter Partnumber	Quill shaft Partnumber	Switch Partnumber	Output Connect.
FULLER													
RTO 9509 B	Low	P	320	Cw	1008	0	-	021202000	021461004				3H
RTO 9509 B	Low	P	380	Cw	1423	0	-	021202001	021461004				4H
RTO 9513	R	P	220	Acw	1120	0	-	021202050	021452000				3H
RTO 9513	rear	P	280	Acw	750	0	C6	021202060	021452001				3H
RTO 9513	rear	P	280	Acw	1013	0	C6	021202060	021452001				3H
RTO 9513	rear	P	300	Acw	750	0	C6	021202070	021452001				4H
RTO 9513	rear	P	300	Acw	1013	0	C6	021202070	021452001				4H
RTO 9513	Low	P	320	Cw	896	0	-	021202000	021461004				3H
RTO 9513	Low	P	380	Cw	1265	0	-	021202001	021461004				4H
RTO 958 LL	R	P	220	Acw	1510	0	-	021202050	021452000				3H
RTO 958 LL	rear	P	280	Acw	902	0	C6	021202060	021452001				3H
RTO 958 LL	rear	P	280	Acw	1216	0	C6	021202060	021452001				3H
RTO 958 LL	rear	P	300	Acw	902	0	C6	021202070	021452001				4H
RTO 958 LL	rear	P	300	Acw	1216	0	C6	021202070	021452001				4H
RTO 958 LL	Low	P	320	Cw	1207	0	-	021202000	021461004				3H
RTO 958 LL	Low	P	380	Cw	1703	0	-	021202001	021461004				4H
RTOF 11609 D	R	P	220	Acw	1262	0	-	021202050	021452000				3H
RTOF 11609 D	rear	P	280	Acw	817	0	C6	021202060	021452001				3H
RTOF 11609 D	rear	P	280	Acw	1120	0	C6	021202060	021452001				3H
RTOF 11609 D	rear	P	300	Acw	817	0	C6	021202070	021452001				4H
RTOF 11609 D	rear	P	300	Acw	1120	0	C6	021202070	021452001				4H
RTOF 11609 D	Low	P	320	Cw	1008	0	-	021202000	021461004				3H
RTOF 11609 D	Low	P	380	Cw	1423	0	-	021202001	021461004				4H
RTOF 11613	R	P	220	Acw	1117	0	-	021202050	021452000				3H
RTOF 11613	rear	P	280	Acw	642	0	C6	021202060	021452001				3H
RTOF 11613	rear	P	280	Acw	817	0	C6	021202060	021452001				3H
RTOF 11613	rear	P	300	Acw	642	0	C6	021202070	021452001				4H
RTOF 11613	rear	P	300	Acw	817	0	C6	021202070	021452001				4H
RTOF 11613	Low	P	320	Cw	890	0	-	021202000	021461004				3H
RTOF 11613	Low	P	380	Cw	1257	0	-	021202001	021461004				4H
RTOF 12509	R	P	220	Acw	1510	0	-	021202050	021452000				3H
RTOF 12509	rear	P	280	Acw	1012	0	C6	021202060	021452001				3H
RTOF 12509	rear	P	280	Acw	1366	0	C6	021202060	021452001				3H
RTOF 12509	rear	P	300	Acw	1012	0	C6	021202070	021452001				4H
RTOF 12509	rear	P	300	Acw	1366	0	C6	021202070	021452001				4H
RTOF 12509	Low	P	320	Cw	1207	0	-	021202000	021461004				3H
RTOF 12509	Low	P	380	Cw	1703	0	-	021202001	021461004				4H
RTOF 12510	R	P	220	Acw	1420	0	-	021202050	021452000				3H
RTOF 12510	rear	P	280	Acw	813	0	C6	021202060	021452001				3H

TYPE GEARBOX	Mounting Position	Type Control	Torque (Nm)	Rotation	Speed Normal	Speed Fast	Note	PTO Partnumber	KIT Partnumber	Adapter Partnumber	Quill shaft Partnumber	Switch Partnumber	Output Connect.
FULLER													
RTOF 12510	rear	P	280	Acw	1042	0	C6	021202060	021452001				3H
RTOF 12510	rear	P	300	Acw	813	0	C6	021202070	021452001				4H
RTOF 12510	rear	P	300	Acw	1042	0	C6	021202070	021452001				4H
RTOF 12510	Low	P	320	Cw	1134	0	-	021202000	021461004				3H
RTOF 12510	Low	P	380	Cw	1600	0	-	021202001	021461004				4H
RTOF 14609 B	R	P	220	Acw	1262	0	-	021202050	021452000				3H
RTOF 14609 B	rear	P	280	Acw	1042	0	C6	021202060	021452001				3H
RTOF 14609 B	rear	P	280	Acw	1397	0	C6	021202060	021452001				3H
RTOF 14609 B	rear	P	300	Acw	1042	0	C6	021202070	021452001				4H
RTOF 14609 B	rear	P	300	Acw	1397	0	C6	021202070	021452001				4H
RTOF 14609 B	Low	P	320	Cw	1008	0	-	021202000	021461004				3H
RTOF 14609 B	Low	P	380	Cw	1423	0	-	021202001	021461004				4H
RTOF 14613	R	P	220	Acw	1114	0	-	021202050	021452000				3H
RTOF 14613	rear	P	280	Acw	638	0	C6	021202060	021452001				3H
RTOF 14613	rear	P	280	Acw	859	0	C6	021202060	021452001				3H
RTOF 14613	rear	P	300	Acw	638	0	C6	021202070	021452001				4H
RTOF 14613	rear	P	300	Acw	859	0	C6	021202070	021452001				4H
RTOF 14613	Low	P	320	Cw	890	0	-	021202000	021461004				3H
RTOF 14613	Low	P	380	Cw	1257	0	-	021202001	021461004				4H
RTOF 910	R	P	220	Acw	1620	0	-	021202050	021452000				3H
RTOF 910	Low	P	320	Cw	1240	0	-	021202000	021461004				3H
RTOF 910	Low	P	380	Cw	1750	0	-	021202001	021461004				4H
RTOF 913	R	P	220	Acw	1120	0	-	021202050	021452000				3H
RTOF 913	Low	P	320	Cw	895	0	-	021202000	021461004				3H
RTOF 9509 A	R	P	220	Acw	1510	0	-	021202050	021452000				3H
RTOF 9509 A	rear	P	280	Acw	902	0	C6	021202060	021452001				3H
RTOF 9509 A	rear	P	280	Acw	1216	0	C6	021202060	021452001				3H
RTOF 9509 A	rear	P	300	Acw	902	0	C6	021202070	021452001				4H
RTOF 9509 A	rear	P	300	Acw	1216	0	C6	021202070	021452001				4H
RTOF 9509 A	Low	P	320	Cw	1207	0	-	021202000	021461004				3H
RTOF 9509 A	Low	P	380	Cw	1703	0	-	021202001	021461004				4H
RTOF 9509 B	R	P	220	Acw	1262	0	-	021202050	021452000				3H
RTOF 9509 B	rear	P	280	Acw	902	0	C6	021202060	021452001				3H
RTOF 9509 B	rear	P	280	Acw	1233	0	C6	021202060	021452001				3H
RTOF 9509 B	rear	P	300	Acw	902	0	C6	021202070	021452001				4H
RTOF 9509 B	rear	P	300	Acw	1233	0	C6	021202070	021452001				4H
RTOF 9509 B	Low	P	320	Cw	1008	0	-	021202000	021461004				3H
RTOF 9509 B	Low	P	380	Cw	1423	0	-	021202001	021461004				4H
RTOF 9531	R	P	220	Acw	1120	0	-	021202050	021452000				3H

TYPE GEARBOX	Mounting Position	Type Control	Torque (Nm)	Rotation	Speed Normal	Speed Fast	Note	PTO Partnumber	KIT Partnumber	Adapter Partnumber	Quill shaft Partnumber	Switch Partnumber	Output Connect.
FULLER													
RTOF 9531	rear	P	280	Acw	750	0	C6	021202060	021452001				3H
RTOF 9531	rear	P	280	Acw	1013	0	C6	021202060	021452001				3H
RTOF 9531	rear	P	300	Acw	750	0	C6	021202070	021452001				4H
RTOF 9531	rear	P	300	Acw	1013	0	C6	021202070	021452001				4H
RTOF 9531	Low	P	320	Cw	896	0	-	021202000	021461004				3H
RTOF 9531	Low	P	380	Cw	1265	0	-	021202001	021461004				4H
RTOO 913	R	P	220	Acw	1338	0	-	021202050	021452000				3H
RTOO 913	Low	P	320	Cw	1024	0	-	021202000	021461004				3H
RTOO 913	Low	P	380	Cw	1445	0	-	021202001	021461004				4H
RTOO 9513	R	P	220	Acw	1262	0	-	021202050	021452000				3H
RTOO 9513	rear	P	280	Acw	902	0	C6	021202060	021452001				3H
RTOO 9513	rear	P	280	Acw	1233	0	C6	021202060	021452001				3H
RTOO 9513	rear	P	300	Acw	902	0	C6	021202070	021452001				4H
RTOO 9513	rear	P	300	Acw	1233	0	C6	021202070	021452001				4H
RTOO 9513	Low	P	320	Cw	1008	0	-	021202000	021461004				3H
RTOO 9513	Low	P	380	Cw	1423	0	-	021202001	021461004				4H
RTOOF 11613	R	P	220	Acw	1262	0	-	021202050	021452000				3H
RTOOF 11613	rear	P	280	Acw	817	0	C6	021202060	021452001				3H
RTOOF 11613	rear	P	280	Acw	1120	0	C6	021202060	021452001				3H
RTOOF 11613	rear	P	300	Acw	817	0	C6	021202070	021452001				4H
RTOOF 11613	rear	P	300	Acw	1120	0	C6	021202070	021452001				4H
RTOOF 11613	Low	P	320	Cw	1008	0	-	021202000	021461004				3H
RTOOF 11613	Low	P	380	Cw	1423	0	-	021202001	021461004				4H
RTOOF 913	R	P	220	Acw	1338	0	-	021202050	021452000				3H
RTOOF 913	Low	P	320	Cw	1024	0	-	021202000	021461004				3H
RTOOF 913	Low	P	380	Cw	1445	0	-	021202001	021461004				4H
RTOOX 11613	R	P	220	Acw	1262	0	-	021202050	021452000				3H
RTOOX 11613	rear	P	280	Acw	817	0	C6	021202060	021452001				3H
RTOOX 11613	rear	P	280	Acw	1120	0	C6	021202060	021452001				3H
RTOOX 11613	rear	P	300	Acw	817	0	C6	021202070	021452001				4H
RTOOX 11613	rear	P	300	Acw	1120	0	C6	021202070	021452001				4H
RTOOX 11613	Low	P	320	Cw	1008	0	-	021202000	021461004				3H
RTOOX 11613	Low	P	380	Cw	1423	0	-	021202001	021461004				4H
RTOOX 14613	R	P	220	Acw	1262	0	-	021202050	021452000				3H
RTOOX 14613	rear	P	280	Acw	1042	0	C6	021202060	021452001				3H
RTOOX 14613	rear	P	280	Acw	1397	0	C6	021202060	021452001				3H
RTOOX 14613	rear	P	300	Acw	1042	0	C6	021202070	021452001				4H
RTOOX 14613	rear	P	300	Acw	1397	0	C6	021202070	021452001				4H
RTOOX 14613	Low	P	320	Cw	1008	0	-	021202000	021461004				3H

TYPE GEARBOX	Mounting Position	Type Control	Torque (Nm)	Rotation	Speed Normal	Speed Fast	Note	PTO Partnumber	KIT Partnumber	Adapter Partnumber	Quill shaft Partnumber	Switch Partnumber	Output Connect.
FULLER													
RTOOX 14613	Low	P	380	Cw	1423	0	-	021202001	021461004				4H
RTOX 11609 A	R	P	220	Acw	1496	0	-	021202050	021452000				3H
RTOX 11609 A	rear	P	280	Acw	859	0	C6	021202060	021452001				3H
RTOX 11609 A	rear	P	280	Acw	1154	0	C6	021202060	021452001				3H
RTOX 11609 A	rear	P	300	Acw	859	0	C6	021202070	021452001				4H
RTOX 11609 A	rear	P	300	Acw	1154	0	C6	021202070	021452001				4H
RTOX 11609 A	Low	P	320	Cw	1195	0	-	021202000	021461004				3H
RTOX 11609 A	Low	P	380	Cw	1687	0	-	021202001	021461004				4H
RTOX 14609 A	R	P	220	Acw	1496	0	-	021202050	021452000				3H
RTOX 14609 A	rear	P	280	Acw	859	0	C6	021202060	021452001				3H
RTOX 14609 A	rear	P	280	Acw	1154	0	C6	021202060	021452001				3H
RTOX 14609 A	rear	P	300	Acw	859	0	C6	021202070	021452001				4H
RTOX 14609 A	rear	P	300	Acw	1154	0	C6	021202070	021452001				4H
RTOX 14609 A	Low	P	320	Cw	1195	0	-	021202000	021461004				3H
RTOX 14609 A	Low	P	380	Cw	1783	0	-	021202001	021461004				4H
RTOX 14609 B	R	P	220	Acw	1262	0	-	021202050	021452000				3H
RTOX 14609 B	rear	P	280	Acw	1042	0	C6	021202060	021452001				3H
RTOX 14609 B	rear	P	280	Acw	1397	0	C6	021202060	021452001				3H
RTOX 14609 B	rear	P	300	Acw	1042	0	C6	021202070	021452001				4H
RTOX 14609 B	rear	P	300	Acw	1397	0	C6	021202070	021452001				4H
RTOX 14609 B	Low	P	320	Cw	1008	0	-	021202000	021461004				3H
RTOX 14609 B	Low	P	380	Cw	1423	0	-	021202001	021461004				4H
RTOX 14613	R	P	220	Acw	1262	0	-	021202050	021452000				3H
RTOX 14613	rear	P	280	Acw	1042	0	C6	021202060	021452001				3H
RTOX 14613	rear	P	280	Acw	1397	0	C6	021202060	021452001				3H
RTOX 14613	rear	P	300	Acw	1042	0	C6	021202070	021452001				4H
RTOX 14613	rear	P	300	Acw	1397	0	C6	021202070	021452001				4H
RTOX 14613	Low	P	320	Cw	1008	0	-	021202000	021461004				3H
RTOX 14613	Low	P	380	Cw	1423	0	-	021202001	021461004				4H
RTX 11609 A	R	P	220	Acw	1496	0	-	021202050	021452000				3H
RTX 11609 A	rear	P	280	Acw	859	0	C6	021202060	021452001				3H
RTX 11609 A	rear	P	280	Acw	1154	0	C6	021202060	021452001				3H
RTX 11609 A	rear	P	300	Acw	859	0	C6	021202070	021452001				4H
RTX 11609 A	rear	P	300	Acw	1154	0	C6	021202070	021452001				4H
RTX 11609 A	Low	P	320	Cw	1195	0	-	021202000	021461004				3H
RTX 11609 A	Low	P	380	Cw	1687	0	-	021202001	021461004				4H
RTX 11609 B	R	P	220	Acw	1262	0	-	021202050	021452000				3H
RTX 11609 B	rear	P	280	Acw	817	0	C6	021202060	021452001				3H
RTX 11609 B	rear	P	280	Acw	1120	0	C6	021202060	021452001				3H

TYPE GEARBOX	Mounting Position	Type Control	Torque (Nm)	Rotation	Speed Normal	Speed Fast	Note	PTO Partnumber	KIT Partnumber	Adapter Partnumber	Quill shaft Partnumber	Switch Partnumber	Output Connect.
FULLER													
RTX 11609 B	rear	P	300	Acw	817	0	C6	021202070	021452001				4H
RTX 11609 B	rear	P	300	Acw	1120	0	C6	021202070	021452001				4H
RTX 11609 B	Low	P	320	Cw	1008	0	-	021202000	021461004				3H
RTX 11609 B	Low	P	380	Cw	1423	0	-	021202001	021461004				4H
RTX 11609 R	R	P	220	Acw	1705	0	-	021202050	021452000				3H
RTX 11609 R	Low	P	320	Cw	1306	0	-	021202000	021461004				3H
RTX 11609 R	Low	P	380	Cw	1843	0	-	021202001	021461004				4H
RTX 11613 B	R	P	220	Acw	1496	0	-	021202050	021452000				3H
RTX 11613 B	R	P	220	Acw	1262	0	-	021202050	021452000				3H
RTX 11613 B	rear	P	280	Acw	859	0	C6	021202060	021452001				3H
RTX 11613 B	rear	P	280	Acw	1154	0	C6	021202060	021452001				3H
RTX 11613 B	rear	P	280	Acw	817	0	C6	021202060	021452001				3H
RTX 11613 B	rear	P	280	Acw	1120	0	C6	021202060	021452001				3H
RTX 11613 B	rear	P	300	Acw	859	0	C6	021202070	021452001				4H
RTX 11613 B	rear	P	300	Acw	1154	0	C6	021202070	021452001				4H
RTX 11613 B	rear	P	300	Acw	817	0	C6	021202070	021452001				4H
RTX 11613 B	rear	P	300	Acw	1120	0	C6	021202070	021452001				4H
RTX 11613 B	Low	P	320	Cw	1195	0	-	021202000	021461004				3H
RTX 11613 B	Low	P	320	Cw	1008	0	-	021202000	021461004				3H
RTX 11613 B	Low	P	380	Cw	1687	0	-	021202001	021461004				4H
RTX 11613 B	Low	P	380	Cw	1423	0	-	021202001	021461004				4H
RTX 11708 LL	R	P	220	Acw	1638	0	-	021202050	021452000				3H
RTX 11708 LL	rear	P	280	Acw	858	0	C6	021202060	021452001				3H
RTX 11708 LL	rear	P	280	Acw	1152	0	C6	021202060	021452001				3H
RTX 11708 LL	rear	P	300	Acw	858	0	C6	021202070	021452001				4H
RTX 11708 LL	rear	P	300	Acw	1152	0	C6	021202070	021452001				4H
RTX 11708 LL	Low	P	320	Cw	1254	0	-	021202000	021461004				3H
RTX 11708 LL	Low	P	380	Cw	1771	0	-	021202001	021461004				4H
RTX 11709 H	R	P	220	Acw	1441	0	-	021202050	021452000				3H
RTX 11709 H	Low	P	320	Cw	1103	0	-	021202000	021461004				3H
RTX 11709 H	Low	P	380	Cw	1558	0	-	021202001	021461004				4H
RTX 11710 B	R	P	220	Acw	1638	0	-	021202050	021452000				3H
RTX 11710 B	rear	P	280	Acw	858	0	C6	021202060	021452001				3H
RTX 11710 B	rear	P	280	Acw	1152	0	C6	021202060	021452001				3H
RTX 11710 B	rear	P	300	Acw	858	0	C6	021202070	021452001				4H
RTX 11710 B	rear	P	300	Acw	1152	0	C6	021202070	021452001				4H
RTX 11710 B	Low	P	320	Cw	1254	0	-	021202000	021461004				3H
RTX 11710 B	Low	P	380	Cw	1771	0	-	021202001	021461004				4H
RTX 12710 B	R	P	220	Acw	1338	0	-	021202050	021452000				3H

TYPE GEARBOX	Mounting Position	Type Control	Torque (Nm)	Rotation	Speed Normal	Speed Fast	Note	PTO Partnumber	KIT Partnumber	Adapter Partnumber	Quill shaft Partnumber	Switch Partnumber	Output Connect.
FULLER													
RTX 12710 B	rear	P	280	Acw	640	0	C6	021202060	021452001				3H
RTX 12710 B	rear	P	280	Acw	886	0	C6	021202060	021452001				3H
RTX 12710 B	rear	P	300	Acw	640	0	C6	021202070	021452001				4H
RTX 12710 B	rear	P	300	Acw	886	0	C6	021202070	021452001				4H
RTX 12710 B	Low	P	320	Cw	1024	0	-	021202000	021461004				3H
RTX 12710 B	Low	P	380	Cw	1446	0	-	021202001	021461004				4H
RTX 12710 C	R	P	220	Acw	1338	0	-	021202050	021452000				3H
RTX 12710 C	rear	P	280	Acw	640	0	C6	021202060	021452001				3H
RTX 12710 C	rear	P	280	Acw	886	0	C6	021202060	021452001				3H
RTX 12710 C	rear	P	300	Acw	640	0	C6	021202070	021452001				4H
RTX 12710 C	rear	P	300	Acw	886	0	C6	021202070	021452001				4H
RTX 12710 C	Low	P	320	Cw	1024	0	-	021202000	021461004				3H
RTX 12710 C	Low	P	380	Cw	1446	0	-	021202001	021461004				4H
RTX 13710 B	R	P	220	Acw	1684	0	-	021202050	021452000				3H
RTX 13710 B	Low	P	320	Cw	1289	0	-	021202000	021461004				3H
RTX 13710 B	Low	P	380	Cw	1820	0	-	021202001	021461004				4H
RTX 13710 C	R	P	220	Acw	1446	0	-	021202050	021452000				3H
RTX 13710 C	Low	P	320	Cw	1107	0	-	021202000	021461004				3H
RTX 13710 C	Low	P	380	Cw	1563	0	-	021202001	021461004				4H
RTX 14609 A	R	P	220	Acw	1496	0	-	021202050	021452000				3H
RTX 14609 A	rear	P	280	Acw	859	0	C6	021202060	021452001				3H
RTX 14609 A	rear	P	280	Acw	1154	0	C6	021202060	021452001				3H
RTX 14609 A	rear	P	300	Acw	859	0	C6	021202070	021452001				4H
RTX 14609 A	rear	P	300	Acw	1154	0	C6	021202070	021452001				4H
RTX 14609 A	Low	P	320	Cw	1195	0	-	021202000	021461004				3H
RTX 14609 A	Low	P	380	Cw	1783	0	-	021202001	021461004				4H
RTX 14609 B	R	P	220	Acw	1262	0	-	021202050	021452000				3H
RTX 14609 B	rear	P	280	Acw	1042	0	C6	021202060	021452001				3H
RTX 14609 B	rear	P	280	Acw	1397	0	C6	021202060	021452001				3H
RTX 14609 B	rear	P	300	Acw	1042	0	C6	021202070	021452001				4H
RTX 14609 B	rear	P	300	Acw	1397	0	C6	021202070	021452001				4H
RTX 14609 B	Low	P	320	Cw	1008	0	-	021202000	021461004				3H
RTX 14609 B	Low	P	380	Cw	1423	0	-	021202001	021461004				4H
RTX 14609 R	R	P	220	Acw	1496	0	-	021202050	021452000				3H
RTX 14609 R	rear	P	280	Acw	859	0	C6	021202060	021452001				3H
RTX 14609 R	rear	P	280	Acw	1154	0	C6	021202060	021452001				3H
RTX 14609 R	rear	P	300	Acw	859	0	C6	021202070	021452001				4H
RTX 14609 R	rear	P	300	Acw	1154	0	C6	021202070	021452001				4H
RTX 14609 R	Low	P	320	Cw	1195	0	-	021202000	021461004				3H

TYPE GEARBOX	Mounting Position	Type Control	Torque (Nm)	Rotation	Speed Normal	Speed Fast	Note	PTO Partnumber	KIT Partnumber	Adapter Partnumber	Quill shaft Partnumber	Switch Partnumber	Output Connect.
FULLER													
RTX 14609 R	Low	P	380	Cw	1783	0	-	021202001	021461004				4H
RTX 14615	R	P	220	Acw	1496	0	-	021202050	021452000				3H
RTX 14615	rear	P	280	Acw	859	0	C6	021202060	021452001				3H
RTX 14615	rear	P	280	Acw	1154	0	C6	021202060	021452001				3H
RTX 14615	rear	P	300	Acw	859	0	C6	021202070	021452001				4H
RTX 14615	rear	P	300	Acw	1154	0	C6	021202070	021452001				4H
RTX 14615	Low	P	320	Cw	1195	0	-	021202000	021461004				3H
RTX 14615	Low	P	380	Cw	1783	0	-	021202001	021461004				4H
RTX 14708	R	P	220	Acw	1638	0	-	021202050	021452000				3H
RTX 14708	rear	P	280	Acw	630	0	C6	021202060	021452001				3H
RTX 14708	rear	P	280	Acw	858	0	C6	021202060	021452001				3H
RTX 14708	rear	P	300	Acw	630	0	C6	021202070	021452001				4H
RTX 14708	rear	P	300	Acw	858	0	C6	021202070	021452001				4H
RTX 14708	Low	P	320	Cw	1254	0	-	021202000	021461004				3H
RTX 14708	Low	P	380	Cw	1771	0	-	021202001	021461004				4H
RTX 14709 H	R	P	220	Acw	1418	0	-	021202050	021452000				3H
RTX 14709 H	Low	P	320	Cw	1085	0	-	021202000	021461004				3H
RTX 14709 H	Low	P	380	Cw	1532	0	-	021202001	021461004				4H
RTX 14710 B	R	P	220	Acw	1638	0	-	021202050	021452000				3H
RTX 14710 B	rear	P	280	Acw	630	0	C6	021202060	021452001				3H
RTX 14710 B	rear	P	280	Acw	858	0	C6	021202060	021452001				3H
RTX 14710 B	rear	P	300	Acw	630	0	C6	021202070	021452001				4H
RTX 14710 B	rear	P	300	Acw	858	0	C6	021202070	021452001				4H
RTX 14710 B	Low	P	320	Cw	1254	0	-	021202000	021461004				3H
RTX 14710 B	Low	P	380	Cw	1771	0	-	021202001	021461004				4H
RTX 14710 C	R	P	220	Acw	1418	0	-	021202050	021452000				3H
RTX 14710 C	Low	P	320	Cw	1085	0	-	021202000	021461004				3H
RTX 14710 C	Low	P	380	Cw	1532	0	-	021202001	021461004				4H
RTX 14715	R	P	220	Acw	1638	0	-	021202050	021452000				3H
RTX 14715	rear	P	280	Acw	630	0	C6	021202060	021452001				3H
RTX 14715	rear	P	280	Acw	858	0	C6	021202060	021452001				3H
RTX 14715	rear	P	300	Acw	630	0	C6	021202070	021452001				4H
RTX 14715	rear	P	300	Acw	858	0	C6	021202070	021452001				4H
RTX 14715	Low	P	320	Cw	1254	0	-	021202000	021461004				3H
RTX 14715	Low	P	380	Cw	1771	0	-	021202001	021461004				4H
RTX 15710 B	R	P	220	Acw	1088	0	-	021202050	021452000				3H
RTX 15710 B	Low	P	320	Cw	833	0	-	021202000	021461004				3H
RTX 15710 B	Low	P	380	Cw	1176	0	-	021202001	021461004				4H
RTX 15710 C	R	P	220	Acw	922	0	-	021202050	021452000				3H

TYPE GEARBOX	Mounting Position	Type Control	Torque (Nm)	Rotation	Speed Normal	Speed Fast	Note	PTO Partnumber	KIT Partnumber	Adapter Partnumber	Quill shaft Partnumber	Switch Partnumber	Output Connect.
FULLER													
RTX 15710 C	Low	P	320	Cw	706	0	-	021202000	021461004				3H
RTX 15710 C	Low	P	380	Cw	997	0	-	021202001	021461004				4H
RTX 16709 B	R	P	220	Acw	1418	0	-	021202050	021452000				3H
RTX 16709 B	Low	P	320	Cw	1085	0	-	021202000	021461004				3H
RTX 16709 B	Low	P	380	Cw	1532	0	-	021202001	021461004				4H
RTX 16709 H	R	P	220	Acw	1418	0	-	021202050	021452000				3H
RTX 16709 H	Low	P	320	Cw	1085	0	-	021202000	021461004				3H
RTX 16709 H	Low	P	380	Cw	1532	0	-	021202001	021461004				4H
RTX 16710 B	R	P	220	Acw	1684	0	-	021202050	021452000				3H
RTX 16710 B	Low	P	320	Cw	1289	0	-	021202000	021461004				3H
RTX 16710 B	Low	P	380	Cw	1820	0	-	021202001	021461004				4H
RTX 16710 C	R	P	220	Acw	1418	0	-	021202050	021452000				3H
RTX 16710 C	Low	P	320	Cw	1085	0	-	021202000	021461004				3H
RTX 16710 C	Low	P	380	Cw	1532	0	-	021202001	021461004				4H
RTX 7609	rear	P	280	Acw	1042	0	C6	021202060	021452001				3H
RTX 7609	rear	P	280	Acw	1382	0	C6	021202060	021452001				3H
RTX 7609	rear	P	300	Acw	1042	0	C6	021202070	021452001				4H
RTX 7609	rear	P	300	Acw	1382	0	C6	021202070	021452001				4H
T 11605 A	R	P	220	Acw	922	0	-	021202050	021452000				3H
T 11605 A	Low	P	320	Cw	706	0	-	021202000	021461004				3H
T 11605 A	Low	P	380	Cw	997	0	-	021202001	021461004				4H
T 11605 B	R	P	220	Acw	922	0	-	021202050	021452000				3H
T 11605 B	Low	P	320	Cw	706	0	-	021202000	021461004				3H
T 11605 B	Low	P	380	Cw	997	0	-	021202001	021461004				4H
T 11605 C	R	P	220	Acw	922	0	-	021202050	021452000				3H
T 11605 C	Low	P	320	Cw	706	0	-	021202000	021461004				3H
T 11605 C	Low	P	380	Cw	997	0	-	021202001	021461004				4H
T 11605 F	R	P	220	Acw	922	0	-	021202050	021452000				3H
T 11605 F	Low	P	320	Cw	706	0	-	021202000	021461004				3H
T 11605 F	Low	P	380	Cw	997	0	-	021202001	021461004				4H
T 11607 L	R	P	220	Acw	1463	0	-	021202050	021452000				3H
T 11607 L	Low	P	320	Cw	1120	0	-	021202000	021461004				3H
T 11607 L	Low	P	380	Cw	1581	0	-	021202001	021461004				4H
T 955 AL	R	P	220	Acw	996	0	-	021202050	021452000				3H
T 955 AL	Low	P	320	Cw	763	0	-	021202000	021461004				3H
T 955 AL	Low	P	380	Cw	1077	0	-	021202001	021461004				4H
T 955 ALL	R	P	220	Acw	996	0	-	021202050	021452000				3H
T 955 ALL	Low	P	320	Cw	763	0	-	021202000	021461004				3H
T 955 ALL	Low	P	380	Cw	1077	0	-	021202001	021461004				4H

TYPE GEARBOX	Mounting Position	Type Control	Torque (Nm)	Rotation	Speed Normal	Speed Fast	Note	PTO Partnumber	KIT Partnumber	Adapter Partnumber	Quill shaft Partnumber	Switch Partnumber	Output Connect.
FULLER													
T 955 GL	R	P	220	Acw	1120	0	-	021202050	021452000				3H
T 955 GL	rear	P	280	Acw	750	0	C6	021202060	021452001				3H
T 955 GL	rear	P	280	Acw	1013	0	C6	021202060	021452001				3H
T 955 GL	rear	P	300	Acw	750	0	C6	021202070	021452001				4H
T 955 GL	rear	P	300	Acw	1013	0	C6	021202070	021452001				4H
T 955 GL	Low	P	320	Cw	896	0	-	021202000	021461004				3H
T 955 GL	Low	P	380	Cw	1265	0	-	021202001	021461004				4H
TO 11605 A	R	P	220	Acw	1463	0	-	021202050	021452000				3H
TO 11605 A	Low	P	320	Cw	1120	0	-	021202000	021461004				3H
TO 11605 A	Low	P	380	Cw	1581	0	-	021202001	021461004				4H
TO 11605 B	R	P	220	Acw	1075	0	-	021202050	021452000				3H
TO 11605 B	rear	P	280	Acw	594	0	C6	021202060	021452001				3H
TO 11605 B	rear	P	280	Acw	812	0	C6	021202060	021452001				3H
TO 11605 B	rear	P	300	Acw	594	0	C6	021202070	021452001				4H
TO 11605 B	rear	P	300	Acw	812	0	C6	021202070	021452001				4H
TO 11605 B	Low	P	320	Cw	823	0	-	021202000	021461004				3H
TO 11605 B	Low	P	380	Cw	1162	0	-	021202001	021461004				4H
TO 11605 D	R	P	220	Acw	1463	0	-	021202050	021452000				3H
TO 11605 D	Low	P	320	Cw	1120	0	-	021202000	021461004				3H
TO 11605 D	Low	P	380	Cw	1581	0	-	021202001	021461004				4H
TO 955 AL	R	P	220	Acw	996	0	-	021202050	021452000				3H
TO 955 AL	Low	P	320	Cw	763	0	-	021202000	021461004				3H
TO 955 AL	Low	P	380	Cw	1077	0	-	021202001	021461004				4H
TO 955 ALL	R	P	220	Acw	996	0	-	021202050	021452000				3H
TO 955 ALL	Low	P	320	Cw	763	0	-	021202000	021461004				3H
TO 955 ALL	Low	P	380	Cw	1077	0	-	021202001	021461004				4H
TO 955 DLL	R	P	220	Acw	996	0	-	021202050	021452000				3H
TO 955 DLL	Low	P	320	Cw	763	0	-	021202000	021461004				3H
TO 955 DLL	Low	P	380	Cw	1077	0	-	021202001	021461004				4H

TYPE GEARBOX	Mounting Position	Type Control	Torque (Nm)	Rotation	Speed Normal	Speed Fast	Note	PTO Partnumber	KIT Partnumber	Adapter Partnumber	Quill shaft Partnumber	Switch Partnumber	Output Connect.
HINO													
MF 06 S/6,714-1,000	L	P	250	Acw	702	0	-	021203020	021453000				3H
MF 06 S/6,714-1,000	L	P	250	Acw	702	0	-	021203010	021453000				3H
MF 06 S/7,395-1,000	L	P	250	Acw	702	0	-	021203020	021453000				3H
MF 06 S/7,395-1,000	L	P	250	Acw	702	0	-	021203010	021453000				3H
MF 06 S/8,189-1,000	L	P	250	Acw	702	0	-	021203020	021453000				3H
MF 06 S/8,189-1,000	L	P	250	Acw	702	0	-	021203010	021453000				3H
MF 06 SR/8,189-1,000	L	P	250	Acw	702	0	-	021203020	021453000				3H
MF 06 SR/8,189-1,000	L	P	250	Acw	702	0	-	021203010	021453000				3H

TYPE GEARBOX	Mounting Position	Type Control	Torque (Nm)	Rotation	Speed Normal	Speed Fast	Note	PTO Partnumber	KIT Partnumber	Adapter Partnumber	Quill shaft Partnumber	Switch Partnumber	Output Connect.
ISUZU													
MAG 6G	L	P	220	A/C	908	0	T1	021204001	021453000				3H
MAG 6R	L	P	220	A/C	908	0	T1	021204001	021453000				3H
MAG 6V	L	P	220	A/C	1000	0	T1	021204001	021453000				3H
MAG 6W	L	P	220	A/C	908	0	T1	021204001	021453000				3H
MAG 6X	L	P	220	A/C	908	0	T1	021204001	021453000				3H
MAL 5T	L	P	220	A/C	1090	0	T1	021204001	021453000				3H
MAL 6P	L	P	220	A/C	975	0	T1	021204001	021453000				3H
MAL 6Q	L	P	220	A/C	951	0	T1	021204001	021453000				3H
MAL 6R	L	P	220	A/C	1000	0	T1	021204001	021453000				3H
MAL 6S	L	P	220	A/C	951	0	T1	021204001	021453000				3H
MAL 6T	L	P	220	A/C	975	0	T1	021204001	021453000				3H
MAL 7P	L	P	220	A/C	975	0	T1	021204001	021453000				3H
MAL 7Q	L	P	220	A/C	951	0	T1	021204001	021453000				3H
MAL 7R	L	P	220	A/C	1000	0	T1	021204001	021453000				3H
MJA 6P	L	P	220	A/C	1186	0	T1	021204001	021453000				3H
MJA 6Q	L	P	220	A/C	1262	0	T1	021204001	021453000				3H
MJA 6R	L	P	220	A/C	1262	0	T1	021204001	021453000				3H
MLD 6A	L	P	280	Cw	754	0	-	021204051	021453001				3H
MLD 6A	L	P	320	Cw	754	0	-	021204060	021453001				4H
MLD 6B	L	P	280	Cw	807	0	-	021204051	021453001				3H
MLD 6B	L	P	320	Cw	807	0	-	021204060	021453001				4H
MLD 6D - 7Q	L	P	280	Cw	922	0	-	021204051	021453001				3H
MLD 6D - 7Q	L	P	320	Cw	922	0	-	021204060	021453001				4H
MLD 6E	L	P	280	Cw	923	0	-	021204054	021453001				3H
MLD 6F	L	P	280	Cw	856	0	-	021204051	021453003				3H
MLD 6F	L	P	320	Cw	856	0	-	021204060	021453003				4H
MLD 6S	L	P	280	Cw	1270	0	-	021204054	021453003				3H
MLD 6W - MLD 6Q	L	P	280	Cw	1192	0	-	021204054	021453003				3H
MLD 7R	L	P	280	Cw	923	0	-	021204054	021453001				3H
MSA 5D/5,670	L	M	200	Acw	638	0	-	021204052	021453002				3H
MSA 5S/4,987	L	M	200	Acw	758	0	M1	021204052	021453002				3H
MSB 5M/5,037	L	M	200	Cw	576	0	C1	021204053	021454001				3H
MSB 5M/5,608	L	M	200	Cw	576	0	C1	021204053	021454001				3H
MSB 5P/5,037	L	M	200	Cw	576	0	C1	021204053	021454001				3H
MSB 5R/5,037	L	M	200	Cw	576	0	C1	021204053	021454001				3H
MSB 5S/5,016	L	M	200	Cw	643	0	C1	021204053	021454001				3H
MSB 5S/5,037	L	M	200	Cw	576	0	C1	021204053	021454001				3H
MXA 5D/5,670	L	M	200	Acw	638	0	-	021204052	021453002				3H
MXA 5R/4,987	L	M	200	Acw	758	0	M1	021204052	021453002				3H

TYPE GEARBOX	Mounting Position	Type Control	Torque (Nm)	Rotation	Speed Normal	Speed Fast	Note	PTO Partnumber	KIT Partnumber	Adapter Partnumber	Quill shaft Partnumber	Switch Partnumber	Output Connect.
ISUZU													
MXA 5S/5,670	L	M	200	Acw	638	0	-	021204052	021453002				3H
MXA 6R/4,987	L	M	200	Acw	758	0	M1	021204052	021453002				3H
MYY 5T/5,315 - 5D - 5R	L	M	200	Cw	821	0	C1	021204030	021465005				3H
MYY 5T/5,315 - 5D - 5R	L	E	200	Cw	821	0	C4	021204050	021465005				3H
MYY 5T/5,315 - 5D - 5R	L	P	200	Cw	821	0	C2	021204061	021465005				3H
MYY 5T/5,315 SMOOTHER	L	E	200	Cw	821	0	C10	021204050	021465005				3H
MYY 6F/6,369	L	P	250	Cw	939	0	C2	021204062	021453001				3H
MYY 6P/5,979	L	M	200	Cw	730	0	C1	021204030	021465005				3H
MYY 6P/5,979	L	E	200	Cw	730	0	C4	021204050	021465005				3H
MYY 6P/5,979	L	P	200	Cw	730	0	C2	021204061	021465005				3H
MYY 6S/5,979	L	M	200	Cw	730	0	C1	021204030	021465005				3H
MYY 6S/5,979	L	E	200	Cw	730	0	C4	021204050	021465005				3H
MYY 6S/5,979	L	P	200	Cw	730	0	C2	021204061	021465005				3H
MZW 6P	L	P	280	Cw	1000	0	-	021204070	021454000				3H
MZX 6P	L	E	250	Cw	0	0	-	021204040	021453001				3H
MZZ 6F/6,369	L	P	250	Cw	939	0	C2	021204062	021453001				3H
MZZ 6R/6,369	L	P	250	Cw	939	0	C2	021204062	021453001				3H
MZZ 6S/6,369	L	P	250	Cw	939	0	C2	021204062	021453001				3H

TYPE GEARBOX	Mounting Position	Type Control	Torque (Nm)	Rotation	Speed Normal	Speed Fast	Note	PTO Partnumber	KIT Partnumber	Adapter Partnumber	Quill shaft Partnumber	Switch Partnumber	Output Connect.
IVECO													
SPR 2845.5 / 7,69	rear	P	250	Acw	644	0	-	021205020	021463000			021416000	4H
SPR 2845.6 / 6,33	R	P	200	Cw	766	0	-	021205010	021464003				3H
SPR 2845.6 / 6,33	rear	P	300	Acw	766	0	-	021205021	021463000			021416000	4H
SPR 2855.5 / 6,33	R	P	200	Cw	1030	0	-	021205010	021464003				3H
SPR 2855.5 / 6,33	rear	P	300	Acw	1024	0	-	021205021	021463000			021416000	4H
SPR 2855.6 / 6,33	R	P	200	Cw	1030	0	-	021205010	021464003				3H
SPR 2855.6 / 6,33	rear	P	300	Acw	1024	0	-	021205021	021463000			021416000	4H
SPR 2865.6 / 9,00	rear	P	250	Acw	660	0	-	021205020	021463000			021416000	4H
SPR 2870.9 / 13,19	rear	P	250	Acw	1083	0	-	021205020	021463000		021305000	021416000	4H
SPR 2895.9 / 13,56	rear	P	350	Acw	914	0	Q1	021215021		021414000			FL
SPR 2895.9 / 13,56	rear	P	320	Acw	914	0	Q1	021220010		021414000			4H

TYPE GEARBOX	Mounting Position	Type Control	Torque (Nm)	Rotation	Speed Normal	Speed Fast	Note	PTO Partnumber	KIT Partnumber	Adapter Partnumber	Quill shaft Partnumber	Switch Partnumber	Output Connect.
MACK													
T 2050	L	P	260	Cw	1137	0	-	021206001	021461004				3H
T 2050	R	P	220	Cw	1569	0	-	021206000	021452000				3H
T 2060	L	P	260	Cw	1137	0	-	021206001	021461004				3H
T 2060	R	P	220	Cw	1569	0	-	021206000	021452000				3H
T 2070	L	P	260	Cw	1137	0	-	021206001	021461004				3H
T 2070	R	P	220	Cw	1569	0	-	021206000	021452000				3H
T 2080	L	P	260	Cw	1137	0	-	021206001	021461004				3H
T 2080	R	P	220	Cw	1569	0	-	021206000	021452000				3H
T 2090	L	P	260	Cw	953	0	-	021206001	021461004				3H
T 2090	R	P	220	Cw	1315	0	-	021206000	021452000				3H
T 2100	L	P	260	Cw	886	0	-	021206001	021461004				3H
T 2130	L	P	260	Cw	953	0	-	021206001	021461004				3H
T 2130	R	P	220	Cw	1315	0	-	021206000	021452000				3H
T 2180	L	P	260	Cw	900	0	-	021206001	021461004				3H
T 2180	R	P	220	Cw	1241	0	-	021206000	021452000				3H
T 309 GRANITE	L	P	260	Cw	953	0	-	021206001	021461004				3H
T 309 GRANITE	R	P	220	Cw	1315	0	-	021206000	021452000				3H
T 313 L	L	P	260	Cw	953	0	-	021206001	021461004				3H
T 313 L	R	P	220	Cw	1315	0	-	021206000	021452000				3H
T 318	L	P	260	Cw	953	0	-	021206001	021461004				3H
T 318	R	P	220	Cw	1315	0	-	021206000	021452000				3H

TYPE GEARBOX	Mounting Position	Type Control	Torque (Nm)	Rotation	Speed Normal	Speed Fast	Note	PTO Partnumber	KIT Partnumber	Adapter Partnumber	Quill shaft Partnumber	Switch Partnumber	Output Connect.
MERCEDES													
G 100-12/10,0 (GC7)	rear	P	400	Cw	420	510	M2	021207022	021457003			021416001	4H
G 100-12/10,0 (GC7)	rear	P	300	Acw	760	925	M2	021207010	021457003			021416000	4H
G 125-16/14,0 (AFTER NR 206764)	rear	P	600	Cw	810	960	Q6	021215011	021457000		021307002	021416001	FL
G 125-16/14,0 (AFTER NR 206764)	rear	P	600	Cw	810	960	Q6	021215010	021457000		021307002	021416001	4H
G 125-16/14,0 (AFTER NR 206764)	rear	P	300	Acw	1466	1737	Q6	021215022	021463000		021307002	021416000	4H
G 125-16/14,0 (AFTER NR 206764)	rear	P	250	Acw	1231	1459	Q6	021215025	021463000		021307002	021416000	4H
G 125-16/14,0 (AFTER NR 206764)	rear	P	250	Acw	1053	1248	Q6	021215024	021463000		021307002	021416000	4H
G 125-16/14,0 (AFTER NR 206764)	rear	P	300	Acw	1091	1293	Q6	021215040	021464005		021307002	021416002	4H
G 125-16/14,0 (AFTER NR 206764)	rear	P	350	Acw	966	1144	Q6	021215021		021415000	021307002		FL
G 125-16/14,0 (AFTER NR 206764)	rear	P	320	Acw	966	1144	Q6	021220010		021415000	021307002		4H
G 125-16/14,0 (AFTER NR 206764)	rear	P	330	Acw	1458	1728	Q6	021220030		021415010	021307002	021416000	4H
G 125-16/14,0 (AFTER NR 206764)	rear	P	360	Acw	1238	1467	Q6	021215023		021415010	021307002	021416000	4H
G 125-16/14,0 (AFTER NR 206764)	rear	P	400	Acw	1079	1279	Q6	021215050		021415010	021307002	021416000	4H
G 125-16/14,0 (UNTIL NR 206764)	rear	P	330	Acw	1458	1728	Q5	021220030		021407000		021416000	4H
G 125-16/14,0 (UNTIL NR 206764)	rear	P	360	Acw	1238	1467	Q5	021215023		021407000		021416000	4H
G 125-16/14,0 (UNTIL NR 206764)	rear	P	400	Acw	1079	1279	Q5	021215050		021407000		021416000	4H
G 125-16/14,0 (UNTIL NR 206764)	rear	P	400	Cw	810	960	Q5	021207022				021416001	4H
G 125-16/14,0 (UNTIL NR 206764)	rear	P	300	Acw	1466	1738	Q5	021207010				021416000	4H
G 131-9/14,57-1,0 (GT1)	rear	P	600	Cw	740	0	G8	021215011	021457000		021307002	021416001	FL
G 131-9/14,57-1,0 (GT1)	rear	P	600	Cw	740	0	G8	021215010	021457000		021307002	021416001	4H
G 131-9/14,57-1,0 (GT1)	rear	P	300	Acw	1341	0	G8	021215022	021463000		021307002	021416000	4H
G 131-9/14,57-1,0 (GT1)	rear	P	250	Acw	1130	0	G8	021215025	021463000		021307002	021416000	4H
G 131-9/14,57-1,0 (GT1)	rear	P	250	Acw	968	0	G8	021215024	021463000		021307002	021416000	4H
G 131-9/14,57-1,0 (GT1)	rear	P	360	Acw	1131	0	G8	021207030			021307002	021416000	4H
G 131-9/14,57-1,0 (GT1)	rear	P	400	Acw	986	0	G8	021207011			021307002	021416000	4H
G 135-16/11,9 (AFTER NR 206764)	rear	P	600	Cw	960	1130	Q6	021215011	021457000		021307002	021416001	FL
G 135-16/11,9 (AFTER NR 206764)	rear	P	600	Cw	960	1130	Q6	021215010	021457000		021307002	021416001	4H
G 135-16/11,9 (AFTER NR 206764)	rear	P	300	Acw	1737	2045	Q6	021215022	021463000		021307002	021416000	4H
G 135-16/11,9 (AFTER NR 206764)	rear	P	250	Acw	1459	1717	Q6	021215025	021463000		021307002	021416000	4H
G 135-16/11,9 (AFTER NR 206764)	rear	P	250	Acw	1248	1469	Q6	021215024	021463000		021307002	021416000	4H
G 135-16/11,9 (AFTER NR 206764)	rear	P	300	Acw	1293	1522	Q6	021215040	021464005		021307002	021416002	4H
G 135-16/11,9 (AFTER NR 206764)	rear	P	350	Acw	1144	1347	Q6	021215021		021415000	021307002		FL
G 135-16/11,9 (AFTER NR 206764)	rear	P	320	Acw	1144	1347	Q6	021220010		021415000	021307002		4H
G 135-16/11,9 (AFTER NR 206764)	rear	P	330	Acw	1728	2034	Q6	021220030		021415010	021307002	021416000	4H
G 135-16/11,9 (AFTER NR 206764)	rear	P	360	Acw	1467	1727	Q6	021215023		021415010	021307002	021416000	4H
G 135-16/11,9 (AFTER NR 206764)	rear	P	400	Acw	1279	1506	Q6	021215050		021415010	021307002	021416000	4H
G 135-16/11,9 (UNTIL NR 206764)	rear	P	330	Acw	1728	2034	Q5	021220030		021407000		021416000	4H
G 135-16/11,9 (UNTIL NR 206764)	rear	P	360	Acw	1467	1727	Q5	021215023		021407000		021416000	4H
G 135-16/11,9 (UNTIL NR 206764)	rear	P	400	Acw	1279	1506	Q5	021215050		021407000		021416000	4H

TYPE GEARBOX	Mounting Position	Type Control	Torque (Nm)	Rotation	Speed Normal	Speed Fast	Note	PTO Partnumber	KIT Partnumber	Adapter Partnumber	Quill shaft Partnumber	Switch Partnumber	Output Connect.
MERCEDES													
G 135-16/11,9 (UNTIL NR 206764)	rear	P	400	Cw	960	1130	Q5	021207022				021416001	4H
G 135-16/11,9 (UNTIL NR 206764)	rear	P	300	Acw	1737	2045	Q5	021207010				021416000	4H
G 155-16/11,9 (AFTER NR 206764)	rear	P	600	Cw	960	1130	Q6	021215011	021457000		021307002	021416001	FL
G 155-16/11,9 (AFTER NR 206764)	rear	P	600	Cw	960	1130	Q6	021215010	021457000		021307002	021416001	4H
G 155-16/11,9 (AFTER NR 206764)	rear	P	300	Acw	1737	2045	Q6	021215022	021463000		021307002	021416000	4H
G 155-16/11,9 (AFTER NR 206764)	rear	P	250	Acw	1459	1717	Q6	021215025	021463000		021307002	021416000	4H
G 155-16/11,9 (AFTER NR 206764)	rear	P	250	Acw	1248	1469	Q6	021215024	021463000		021307002	021416000	4H
G 155-16/11,9 (AFTER NR 206764)	rear	P	300	Acw	1293	1522	Q6	021215040	021464005		021307002	021416002	4H
G 155-16/11,9 (AFTER NR 206764)	rear	P	350	Acw	1144	1347	Q6	021215021		021415000	021307002		FL
G 155-16/11,9 (AFTER NR 206764)	rear	P	320	Acw	1144	1347	Q6	021220010		021415000	021307002		4H
G 155-16/11,9 (AFTER NR 206764)	rear	P	330	Acw	1728	2034	Q6	021220030		021415010	021307002	021416000	4H
G 155-16/11,9 (AFTER NR 206764)	rear	P	360	Acw	1467	1727	Q6	021215023		021415010	021307002	021416000	4H
G 155-16/11,9 (AFTER NR 206764)	rear	P	400	Acw	1279	1506	Q6	021215050		021415010	021307002	021416000	4H
G 155-16/11,9 (UNTIL NR 206764)	rear	P	330	Acw	1728	2034	Q5	021220030		021407000		021416000	4H
G 155-16/11,9 (UNTIL NR 206764)	rear	P	360	Acw	1467	1727	Q5	021215023		021407000		021416000	4H
G 155-16/11,9 (UNTIL NR 206764)	rear	P	400	Acw	1279	1506	Q5	021215050		021407000		021416000	4H
G 155-16/11,9 (UNTIL NR 206764)	rear	P	400	Cw	960	1130	Q5	021207022				021416001	4H
G 155-16/11,9 (UNTIL NR 206764)	rear	P	300	Acw	1737	2045	Q5	021207010				021416000	4H
G 155-16/14,0 (AFTER NR 206764)	rear	P	600	Cw	810	960	Q6	021215011	021457000		021307002	021416001	FL
G 155-16/14,0 (AFTER NR 206764)	rear	P	600	Cw	810	960	Q6	021215010	021457000		021307002	021416001	4H
G 155-16/14,0 (AFTER NR 206764)	rear	P	300	Acw	1466	1737	Q6	021215022	021463000		021307002	021416000	4H
G 155-16/14,0 (AFTER NR 206764)	rear	P	250	Acw	1231	1459	Q6	021215025	021463000		021307002	021416000	4H
G 155-16/14,0 (AFTER NR 206764)	rear	P	250	Acw	1053	1248	Q6	021215024	021463000		021307002	021416000	4H
G 155-16/14,0 (AFTER NR 206764)	rear	P	300	Acw	1091	1293	Q6	021215040	021464005		021307002	021416002	4H
G 155-16/14,0 (AFTER NR 206764)	rear	P	350	Acw	966	1144	Q6	021215021		021415000	021307002		FL
G 155-16/14,0 (AFTER NR 206764)	rear	P	320	Acw	966	1144	Q6	021220010		021415000	021307002		4H
G 155-16/14,0 (AFTER NR 206764)	rear	P	330	Acw	1458	1728	Q6	021220030		021415010	021307002	021416000	4H
G 155-16/14,0 (AFTER NR 206764)	rear	P	360	Acw	1238	1467	Q6	021215023		021415010	021307002	021416000	4H
G 155-16/14,0 (AFTER NR 206764)	rear	P	400	Acw	1079	1279	Q6	021215050		021415010	021307002	021416000	4H
G 155-16/14,0 (UNTIL NR 206764)	rear	P	330	Acw	1458	1728	Q5	021220030		021407000		021416000	4H
G 155-16/14,0 (UNTIL NR 206764)	rear	P	360	Acw	1238	1467	Q5	021215023		021407000		021416000	4H
G 155-16/14,0 (UNTIL NR 206764)	rear	P	400	Acw	1079	1279	Q5	021215050		021407000		021416000	4H
G 155-16/14,0 (UNTIL NR 206764)	rear	P	400	Cw	810	960	Q5	021207022				021416001	4H
G 155-16/14,0 (UNTIL NR 206764)	rear	P	300	Acw	1466	1738	Q5	021207010				021416000	4H
G 155-9/15,9 (AFTER NR 206764)	rear	P	600	Cw	860	0	Q6	021215011	021457000		021307002	021416001	FL
G 155-9/15,9 (AFTER NR 206764)	rear	P	600	Cw	860	0	Q6	021215010	021457000		021307002	021416001	4H
G 155-9/15,9 (AFTER NR 206764)	rear	P	300	Acw	1556	0	Q6	021215022	021463000		021307002	021416000	4H
G 155-9/15,9 (AFTER NR 206764)	rear	P	300	Acw	1307	0	Q6	021215025	021463000		021307002	021416000	4H
G 155-9/15,9 (AFTER NR 206764)	rear	P	300	Acw	1118	0	Q6	021215024	021463000		021307002	021416000	4H

TYPE GEARBOX	Mounting Position	Type Control	Torque (Nm)	Rotation	Speed Normal	Speed Fast	Note	PTO Partnumber	KIT Partnumber	Adapter Partnumber	Quill shaft Partnumber	Switch Partnumber	Output Connect.
MERCEDES													
G 155-9/15,9 (AFTER NR 206764)	rear	P	300	Acw	1158	0	Q6	021215040	021464005		021307002	021416002	4H
G 155-9/15,9 (AFTER NR 206764)	rear	P	350	Acw	1025	0	Q6	021215021		021415000	021307002		FL
G 155-9/15,9 (AFTER NR 206764)	rear	P	320	Acw	1025	0	Q6	021220010		021415000	021307002		4H
G 155-9/15,9 (AFTER NR 206764)	rear	P	330	Acw	1548	0	Q6	021220030		021415010	021307002	021416000	4H
G 155-9/15,9 (AFTER NR 206764)	rear	P	360	Acw	1315	0	Q6	021215023		021415010	021307002	021416000	4H
G 155-9/15,9 (AFTER NR 206764)	rear	P	400	Acw	1146	0	Q6	021215050		021415010	021307002	021416000	4H
G 155-9/15,9 (UNTIL NR 206764)	rear	P	330	Acw	1548	0	Q5	021220030		021407000		021416000	4H
G 155-9/15,9 (UNTIL NR 206764)	rear	P	360	Acw	1315	0	Q5	021215023		021407000		021416000	4H
G 155-9/15,9 (UNTIL NR 206764)	rear	P	400	Acw	1146	0	Q5	021215050		021407000		021416000	4H
G 155-9/15,9 (UNTIL NR 206764)	rear	P	400	Cw	860	0	Q5	021207022				021416001	4H
G 155-9/15,9 (UNTIL NR 206764)	rear	P	300	Acw	1556	0	Q5	021207010				021416000	4H
G 180-16/11,9 (AFTER NR 206764)	rear	P	600	Cw	960	1130	Q6	021215011	021457000		021307002	021416001	FL
G 180-16/11,9 (AFTER NR 206764)	rear	P	600	Cw	960	1130	Q6	021215010	021457000		021307002	021416001	4H
G 180-16/11,9 (AFTER NR 206764)	rear	P	300	Acw	1737	2045	Q6	021215022	021463000		021307002	021416000	4H
G 180-16/11,9 (AFTER NR 206764)	rear	P	250	Acw	1459	1717	Q6	021215025	021463000		021307002	021416000	4H
G 180-16/11,9 (AFTER NR 206764)	rear	P	250	Acw	1248	1469	Q6	021215024	021463000		021307002	021416000	4H
G 180-16/11,9 (AFTER NR 206764)	rear	P	300	Acw	1293	1522	Q6	021215040	021464005		021307002	021416002	4H
G 180-16/11,9 (AFTER NR 206764)	rear	P	350	Acw	1144	1347	Q6	021215021		021415000	021307002		FL
G 180-16/11,9 (AFTER NR 206764)	rear	P	320	Acw	1144	1347	Q6	021220010		021415000	021307002		4H
G 180-16/11,9 (AFTER NR 206764)	rear	P	330	Acw	1728	2034	Q6	021220030		021415010	021307002	021416000	4H
G 180-16/11,9 (AFTER NR 206764)	rear	P	360	Acw	1467	1727	Q6	021215023		021415010	021307002	021416000	4H
G 180-16/11,9 (AFTER NR 206764)	rear	P	400	Acw	1279	1506	Q6	021215050		021415010	021307002	021416000	4H
G 180-16/11,9 (UNTIL NR 206764)	rear	P	330	Acw	1728	2034	Q5	021220030		021407000		021416000	4H
G 180-16/11,9 (UNTIL NR 206764)	rear	P	360	Acw	1467	1727	Q5	021215023		021407000		021416000	4H
G 180-16/11,9 (UNTIL NR 206764)	rear	P	400	Acw	1279	1506	Q5	021215050		021407000		021416000	4H
G 180-16/11,9 (UNTIL NR 206764)	rear	P	400	Cw	960	1130	Q5	021207022				021416001	4H
G 180-16/11,9 (UNTIL NR 206764)	rear	P	300	Acw	1737	2045	Q5	021207010				021416000	4H
G 200-16/11,9 (AFTER NR 206764)	rear	P	600	Cw	960	1130	Q6	021215011	021457000		021307002	021416001	FL
G 200-16/11,9 (AFTER NR 206764)	rear	P	600	Cw	960	1130	Q6	021215010	021457000		021307002	021416001	4H
G 200-16/11,9 (AFTER NR 206764)	rear	P	300	Acw	1737	2045	Q6	021215022	021463000		021307002	021416000	4H
G 200-16/11,9 (AFTER NR 206764)	rear	P	250	Acw	1459	1717	Q6	021215025	021463000		021307002	021416000	4H
G 200-16/11,9 (AFTER NR 206764)	rear	P	250	Acw	1248	1469	Q6	021215024	021463000		021307002	021416000	4H
G 200-16/11,9 (AFTER NR 206764)	rear	P	300	Acw	1293	1522	Q6	021215040	021464005		021307002	021416002	4H
G 200-16/11,9 (AFTER NR 206764)	rear	P	350	Acw	1144	1347	Q6	021215021		021415000	021307002		FL
G 200-16/11,9 (AFTER NR 206764)	rear	P	320	Acw	1144	1347	Q6	021220010		021415000	021307002		4H
G 200-16/11,9 (AFTER NR 206764)	rear	P	330	Acw	1728	2034	Q6	021220030		021415010	021307002	021416000	4H
G 200-16/11,9 (AFTER NR 206764)	rear	P	360	Acw	1467	1727	Q6	021215023		021415010	021307002	021416000	4H
G 200-16/11,9 (AFTER NR 206764)	rear	P	400	Acw	1279	1506	Q6	021215050		021415010	021307002	021416000	4H
G 200-16/11,9 (UNTIL NR 206764)	rear	P	330	Acw	1728	2034	Q5	021220030		021407000		021416000	4H

MERCEDES

PTO SELECTION GUIDE

TYPE GEARBOX	Mounting Position	Type Control	Torque (Nm)	Rotation	Speed Normal	Speed Fast	Note	PTO Partnumber	KIT Partnumber	Adapter Partnumber	Quill shaft Partnumber	Switch Partnumber	Output Connect.
MERCEDES													
G 200-16/11,9 (UNTIL NR 206764)	rear	P	360	Acw	1467	1727	Q5	021215023		021407000		021416000	4H
G 200-16/11,9 (UNTIL NR 206764)	rear	P	400	Acw	1279	1506	Q5	021215050		021407000		021416000	4H
G 200-16/11,9 (UNTIL NR 206764)	rear	P	400	Cw	960	1130	Q5	021207022				021416001	4H
G 200-16/11,9 (UNTIL NR 206764)	rear	P	300	Acw	1737	2045	Q5	021207010				021416000	4H
G 200-16/11,9 + RET. VOITH	rear	P	600	Cw	960	1130	M3	021215011	021457000		021301000	021416001	FL
G 200-16/11,9 + RET. VOITH	rear	P	600	Cw	960	1130	M3	021215010	021457000		021301000	021416001	4H
G 200-16/11,9 + RET. VOITH	rear	P	300	Acw	1737	2045	M3	021215022	021463000		021301000	021416000	4H
G 200-16/11,9 + RET. VOITH	rear	P	250	Acw	1459	1717	M3	021215025	021463000		021301000	021416000	4H
G 200-16/11,9 + RET. VOITH	rear	P	250	Acw	1248	1469	M3	021215024	021463000		021301000	021416000	4H
G 200-16/11,9 + RET. VOITH	rear	P	300	Acw	1293	1522	M3	021215040	021464005		021301000	021416002	4H
G 200-16/11,9 + RET. VOITH	rear	P	350	Acw	1144	1347	M3	021215021		021415000	021301000		FL
G 200-16/11,9 + RET. VOITH	rear	P	320	Acw	1144	1347	M3	021220010		021415000	021301000		4H
G 200-16/11,9 + RET. VOITH	rear	P	330	Acw	1728	2034	M3	021220030		021415010	021301000	021416000	4H
G 200-16/11,9 + RET. VOITH	rear	P	360	Acw	1467	1727	M3	021215023		021415010	021301000	021416000	4H
G 200-16/11,9 + RET. VOITH	rear	P	400	Acw	1279	1506	M3	021215050		021415010	021301000	021416000	4H
G 210-16/14,2 + RET. VOITH	rear	P	380	Acw	1328	1610	G9	021220020		021407007		021416000	4H
G 210-16/14,2 + RET. VOITH	rear	P	380	Acw	1328	1610	G9	021220020		021407007		021416000	4H
G 210-16/14,2 + RET. VOITH	rear	P	600	Cw	850	1030	M3	021215011	021457000		021301000	021416001	FL
G 210-16/14,2 + RET. VOITH	rear	P	600	Cw	850	1030	M3	021215010	021457000		021301000	021416001	4H
G 210-16/14,2 + RET. VOITH	rear	P	300	Acw	1538	1864	M3	021215022	021463000		021301000	021416000	4H
G 210-16/14,2 + RET. VOITH	rear	P	250	Acw	1292	1565	M3	021215025	021463000		021301000	021416000	4H
G 210-16/14,2 + RET. VOITH	rear	P	250	Acw	1105	1339	M3	021215024	021463000		021301000	021416000	4H
G 210-16/14,2 + RET. VOITH	rear	P	300	Acw	1145	1387	M3	021215040	021464005		021301000	021416002	4H
G 210-16/14,2 + RET. VOITH	rear	P	350	Acw	1013	1228	M3	021215021		021415000	021301000		FL
G 210-16/14,2 + RET. VOITH	rear	P	320	Acw	1013	1228	M3	021220010		021415000	021301000		4H
G 210-16/14,2 + RET. VOITH	rear	P	380	Acw	1328	1610	G7	021215060		021407005		021416000	4H
G 210-16/14,2 + RET. VOITH	rear	P	380	Acw	1328	1610	G7	021215060		021407005		021416000	4H
G 210-16/14,2 + RET. VOITH	rear	P	330	Acw	1530	1854	M3	021220030		021415010	021301000	021416000	4H
G 210-16/14,2 + RET. VOITH	rear	P	360	Acw	1300	1574	M3	021215023		021415010	021301000	021416000	4H
G 210-16/14,2 + RET. VOITH	rear	P	400	Acw	1133	1373	M3	021215050		021415010	021301000	021416000	4H
G 210-16/14,2-0,83 (GC3)	rear	P	380	Acw	1328	1610	G10	021220020		021407006		021416000	4H
G 210-16/14,2-0,83 (GC3)	rear	P	380	Acw	1328	1610	G10	021220020		021407006		021416000	4H
G 210-16/14,2-0,83 (GC3)	rear	P	600	Cw	850	1030	Q6	021215011	021457000		021307002	021416001	FL
G 210-16/14,2-0,83 (GC3)	rear	P	600	Cw	850	1030	Q6	021215010	021457000		021307002	021416001	4H
G 210-16/14,2-0,83 (GC3)	rear	P	300	Acw	1538	1864	Q6	021215022	021463000		021307002	021416000	4H
G 210-16/14,2-0,83 (GC3)	rear	P	250	Acw	1292	1565	Q6	021215025	021463000		021307002	021416000	4H
G 210-16/14,2-0,83 (GC3)	rear	P	250	Acw	1105	1339	Q6	021215024	021463000		021307002	021416000	4H
G 210-16/14,2-0,83 (GC3)	rear	P	300	Acw	1145	1387	Q6	021215040	021464005		021307002	021416002	4H
G 210-16/14,2-0,83 (GC3)	rear	P	300	Acw	1013	1228	Q6	021215021		021415000	021307002		FL

TYPE GEARBOX	Mounting Position	Type Control	Torque (Nm)	Rotation	Speed Normal	Speed Fast	Note	PTO Partnumber	KIT Partnumber	Adapter Partnumber	Quill shaft Partnumber	Switch Partnumber	Output Connect.
MERCEDES													
G 210-16/14,2-0,83 (GC3)	rear	P	300	Acw	1013	1228	Q6	021220010		021415000	021307002		4H
G 210-16/14,2-0,83 (GC3)	rear	P	380	Acw	1328	1610	G6	021215060		021407004		021416000	4H
G 210-16/14,2-0,83 (GC3)	rear	P	380	Acw	1328	1610	G6	021215060		021407004		021416000	4H
G 210-16/14,2-0,83 (GC3)	rear	P	330	Acw	1530	1854	Q6	021220030		021415010	021307002	021416000	4H
G 210-16/14,2-0,83 (GC3)	rear	P	360	Acw	1300	1574	Q6	021215023		021415010	021307002	021416000	4H
G 210-16/14,2-0,83 (GC3)	rear	P	400	Acw	1133	1373	Q6	021215050		021415010	021307002	021416000	4H
G 211-16/17,0 + RET. VOITH	rear	P	380	Acw	1109	1328	G9	021220020		021407007		021416000	4H
G 211-16/17,0 + RET. VOITH	rear	P	380	Acw	1109	1328	G9	021220020		021407007		021416000	4H
G 211-16/17,0 + RET. VOITH	rear	P	700	Cw	710	850	M3	021215011	021457000		021301000	021416001	FL
G 211-16/17,0 + RET. VOITH	rear	P	700	Cw	710	850	M3	021215010	021457000		021301000	021416001	4H
G 211-16/17,0 + RET. VOITH	rear	P	300	Acw	1285	1538	M3	021215022	021463000		021301000	021416000	4H
G 211-16/17,0 + RET. VOITH	rear	P	250	Acw	1079	1292	M3	021215025	021463000		021301000	021416000	4H
G 211-16/17,0 + RET. VOITH	rear	P	250	Acw	923	1105	M3	021215024	021463000		021301000	021416000	4H
G 211-16/17,0 + RET. VOITH	rear	P	300	Acw	956	1145	M3	021215040	021464005		021301000	021416002	4H
G 211-16/17,0 + RET. VOITH	rear	P	350	Acw	838	1003	M3	021215021		021415000	021301000		FL
G 211-16/17,0 + RET. VOITH	rear	P	320	Acw	838	1003	M3	021220010		021415000	021301000		4H
G 211-16/17,0 + RET. VOITH	rear	P	380	Acw	1109	1328	G7	021215060		021407005		021416000	4H
G 211-16/17,0 + RET. VOITH	rear	P	380	Acw	1109	1328	G7	021215060		021407005		021416000	4H
G 211-16/17,0 + RET. VOITH	rear	P	350	Acw	1287	1530	M3	021220030		021415010	021301000	021416000	4H
G 211-16/17,0 + RET. VOITH	rear	P	400	Acw	1086	1300	M3	021215023		021415010	021301000	021416000	4H
G 211-16/17,0 + RET. VOITH	rear	P	450	Acw	946	1133	M3	021215050		021415010	021301000	021416000	4H
G 211-16/17,0-1,0 (GD3)	rear	P	380	Acw	1109	1328	G10	021220020		021407006		021416000	4H
G 211-16/17,0-1,0 (GD3)	rear	P	380	Acw	1109	1328	G10	021220020		021407006		021416000	4H
G 211-16/17,0-1,0 (GD3)	rear	P	700	Cw	710	850	Q6	021215011	021457000		021307002	021416001	FL
G 211-16/17,0-1,0 (GD3)	rear	P	700	Cw	710	850	Q6	021215010	021457000		021307002	021416001	4H
G 211-16/17,0-1,0 (GD3)	rear	P	300	Acw	1285	1538	Q6	021215022	021463000		021307002	021416000	4H
G 211-16/17,0-1,0 (GD3)	rear	P	250	Acw	1079	1292	Q6	021215025	021463000		021307002	021416000	4H
G 211-16/17,0-1,0 (GD3)	rear	P	250	Acw	923	1105	Q6	021215024	021463000		021307002	021416000	4H
G 211-16/17,0-1,0 (GD3)	rear	P	300	Acw	956	1145	Q6	021215040	021464005		021307002	021416002	4H
G 211-16/17,0-1,0 (GD3)	rear	P	350	Acw	838	1003	Q6	021215021		021415000	021307002		FL
G 211-16/17,0-1,0 (GD3)	rear	P	320	Acw	838	1003	Q6	021220010		021415000	021307002		4H
G 211-16/17,0-1,0 (GD3)	rear	P	380	Acw	1109	1328	G6	021215060		021407004		021416000	4H
G 211-16/17,0-1,0 (GD3)	rear	P	380	Acw	1109	1328	G6	021215060		021407004		021416000	4H
G 211-16/17,0-1,0 (GD3)	rear	P	350	Acw	1287	1530	Q6	021220030		021415010	021307002	021416000	4H
G 211-16/17,0-1,0 (GD3)	rear	P	400	Acw	1086	1300	Q6	021215023		021415010	021307002	021416000	4H
G 211-16/17,0-1,0 (GD3)	rear	P	450	Acw	946	1133	Q6	021215050		021415010	021307002	021416000	4H
G 221-9/16,15-1,0 (GD5)	rear	P	380	Acw	1157	0	G10	021220020		021407006		021416000	4H
G 221-9/16,15-1,0 (GD5)	rear	P	380	Acw	1157	0	G10	021220020		021407006		021416000	4H
G 221-9/16,15-1,0 (GD5)	rear	P	700	Cw	740	0	Q6	021215011	021457000		021307002	021416001	FL

TYPE GEARBOX	Mounting Position	Type Control	Torque (Nm)	Rotation	Speed Normal	Speed Fast	Note	PTO Partnumber	KIT Partnumber	Adapter Partnumber	Quill shaft Partnumber	Switch Partnumber	Output Connect.
MERCEDES													
G 221-9/16,15-1,0 (GD5)	rear	P	700	Cw	740	0	Q6	021215010	021457000		021307002	021416001	4H
G 221-9/16,15-1,0 (GD5)	rear	P	300	Acw	1339	0	Q6	021215022	021463000		021307002	021416000	4H
G 221-9/16,15-1,0 (GD5)	rear	P	250	Acw	1125	0	Q6	021215025	021463000		021307002	021416000	4H
G 221-9/16,15-1,0 (GD5)	rear	P	250	Acw	962	0	Q6	021215024	021463000		021307002	021416000	4H
G 221-9/16,15-1,0 (GD5)	rear	P	300	Acw	997	0	Q6	021215040	021464005		021307002	021416002	4H
G 221-9/16,15-1,0 (GD5)	rear	P	380	Acw	1157	0	G6	021215060		021407004		021416000	4H
G 221-9/16,15-1,0 (GD5)	rear	P	380	Acw	1157	0	G6	021215060		021407004		021416000	4H
G 221-9/16,15-1,0 (GD5)	rear	P	330	Acw	1332	0	Q6	021220030		021415010	021307002	021416000	4H
G 221-9/16,15-1,0 (GD5)	rear	P	360	Acw	1130	0	Q6	021215023		021415010	021307002	021416000	4H
G 221-9/16,15-1,0 (GD5)	rear	P	400	Acw	962	0	Q6	021215050		021415010	021307002	021416000	4H
G 231-16/17,0 + RET. VOITH	rear	P	380	Acw	1109	1328	G9	021220020		021407007		021416000	4H
G 231-16/17,0 + RET. VOITH	rear	P	380	Acw	1109	1328	G9	021220020		021407007		021416000	4H
G 231-16/17,0 + RET. VOITH	rear	P	700	Cw	710	850	M3	021215011	021457000		021301000	021416001	FL
G 231-16/17,0 + RET. VOITH	rear	P	700	Cw	710	850	M3	021215010	021457000		021301000	021416001	4H
G 231-16/17,0 + RET. VOITH	rear	P	300	Acw	1285	1538	M3	021215022	021463000		021301000	021416000	4H
G 231-16/17,0 + RET. VOITH	rear	P	250	Acw	1079	1292	M3	021215025	021463000		021301000	021416000	4H
G 231-16/17,0 + RET. VOITH	rear	P	250	Acw	923	1105	M3	021215024	021463000		021301000	021416000	4H
G 231-16/17,0 + RET. VOITH	rear	P	300	Acw	956	1145	M3	021215040	021464005		021301000	021416002	4H
G 231-16/17,0 + RET. VOITH	rear	P	350	Acw	838	1003	M3	021215021		021415000	021301000		FL
G 231-16/17,0 + RET. VOITH	rear	P	320	Acw	838	1003	M3	021220010		021415000	021301000		4H
G 231-16/17,0 + RET. VOITH	rear	P	380	Acw	1109	1328	G7	021215060		021407005		021416000	4H
G 231-16/17,0 + RET. VOITH	rear	P	380	Acw	1109	1328	G7	021215060		021407005		021416000	4H
G 231-16/17,0 + RET. VOITH	rear	P	350	Acw	1287	1530	M3	021220030		021415010	021301000	021416000	4H
G 231-16/17,0 + RET. VOITH	rear	P	400	Acw	1086	1300	M3	021215023		021415010	021301000	021416000	4H
G 231-16/17,0 + RET. VOITH	rear	P	450	Acw	946	1133	M3	021215050		021415010	021301000	021416000	4H
G 231-16/17,0-1,0 (GH6)	rear	P	380	Acw	1109	1328	G10	021220020		021407006		021416000	4H
G 231-16/17,0-1,0 (GH6)	rear	P	380	Acw	1109	1328	G10	021220020		021407006		021416000	4H
G 231-16/17,0-1,0 (GH6)	rear	P	700	Cw	710	850	Q6	021215011	021457000		021307002	021416001	FL
G 231-16/17,0-1,0 (GH6)	rear	P	700	Cw	710	850	Q6	021215010	021457000		021307002	021416001	4H
G 231-16/17,0-1,0 (GH6)	rear	P	300	Acw	1285	1538	Q6	021215022	021463000		021307002	021416000	4H
G 231-16/17,0-1,0 (GH6)	rear	P	250	Acw	1079	1292	Q6	021215025	021463000		021307002	021416000	4H
G 231-16/17,0-1,0 (GH6)	rear	P	250	Acw	923	1105	Q6	021215024	021463000		021307002	021416000	4H
G 231-16/17,0-1,0 (GH6)	rear	P	300	Acw	956	1145	Q6	021215040	021464005		021307002	021416002	4H
G 231-16/17,0-1,0 (GH6)	rear	P	350	Acw	838	1003	Q6	021215021		021415000	021307002		FL
G 231-16/17,0-1,0 (GH6)	rear	P	320	Acw	838	1003	Q6	021220010		021415000	021307002		4H
G 231-16/17,0-1,0 (GH6)	rear	P	380	Acw	1109	1328	G6	021215060		021407004		021416000	4H
G 231-16/17,0-1,0 (GH6)	rear	P	380	Acw	1109	1328	G6	021215060		021407004		021416000	4H
G 231-16/17,0-1,0 (GH6)	rear	P	350	Acw	1287	1530	Q6	021220030		021415010	021307002	021416000	4H
G 231-16/17,0-1,0 (GH6)	rear	P	400	Acw	1086	1300	Q6	021215023		021415010	021307002	021416000	4H

TYPE GEARBOX	Mounting Position	Type Control	Torque (Nm)	Rotation	Speed Normal	Speed Fast	Note	PTO Partnumber	KIT Partnumber	Adapter Partnumber	Quill shaft Partnumber	Switch Partnumber	Output Connect.
MERCEDES													
G 231-16/17,0-1,0 (GH6)	rear	P	450	Acw	946	1133	Q6	021215050		021415010	021307002	021416000	4H
G 240-16/11,7 + RET. VOITH	rear	P	380	Acw	1610	1938	G9	021220020		021407007		021416000	4H
G 240-16/11,7 + RET. VOITH	rear	P	380	Acw	1610	1938	G9	021220020		021407007		021416000	4H
G 240-16/11,7 + RET. VOITH	rear	P	700	Cw	1030	1240	M3	021215011	021457000		021301000	021416001	FL
G 240-16/11,7 + RET. VOITH	rear	P	700	Cw	1030	1240	M3	021215010	021457000		021301000	021416001	4H
G 240-16/11,7 + RET. VOITH	rear	P	300	Acw	1864	2244	M3	021215022	021463000		021301000	021416000	4H
G 240-16/11,7 + RET. VOITH	rear	P	250	Acw	1565	1884	M3	021215025	021463000		021301000	021416000	4H
G 240-16/11,7 + RET. VOITH	rear	P	250	Acw	1339	1612	M3	021215024	021463000		021301000	021416000	4H
G 240-16/11,7 + RET. VOITH	rear	P	300	Acw	1387	1670	M3	021215040	021464005		021301000	021416002	4H
G 240-16/11,7 + RET. VOITH	rear	P	350	Acw	1228	1408	M3	021215021		021415000	021301000		FL
G 240-16/11,7 + RET. VOITH	rear	P	320	Acw	1228	1408	M3	021220010		021415000	021301000		4H
G 240-16/11,7 + RET. VOITH	rear	P	380	Acw	1610	1938	G7	021215060		021407005		021416000	4H
G 240-16/11,7 + RET. VOITH	rear	P	380	Acw	1610	1938	G7	021215060		021407005		021416000	4H
G 240-16/11,7 + RET. VOITH	rear	P	330	Acw	1854	2232	M3	021220030		021415010	021301000	021416000	4H
G 240-16/11,7 + RET. VOITH	rear	P	360	Acw	1574	1896	M3	021215023		021415010	021301000	021416000	4H
G 240-16/11,7 + RET. VOITH	rear	P	400	Acw	1380	1653	M3	021215050		021415010	021301000	021416000	4H
G 240-16/11,7-0,69 (GC2)	rear	P	380	Acw	1610	1938	G10	021220020		021407006		021416000	4H
G 240-16/11,7-0,69 (GC2)	rear	P	380	Acw	1610	1938	G10	021220020		021407006		021416000	4H
G 240-16/11,7-0,69 (GC2)	rear	P	700	Cw	1030	1240	Q6	021215011	021457000		021307002	021416001	FL
G 240-16/11,7-0,69 (GC2)	rear	P	700	Cw	1030	1240	Q6	021215010	021457000		021307002	021416001	4H
G 240-16/11,7-0,69 (GC2)	rear	P	300	Acw	1864	2244	Q6	021215022	021463000		021307002	021416000	4H
G 240-16/11,7-0,69 (GC2)	rear	P	250	Acw	1565	1884	Q6	021215025	021463000		021307002	021416000	4H
G 240-16/11,7-0,69 (GC2)	rear	P	250	Acw	1339	1612	Q6	021215024	021463000		021307002	021416000	4H
G 240-16/11,7-0,69 (GC2)	rear	P	300	Acw	1387	1670	Q6	021215040	021464005		021307002	021416002	4H
G 240-16/11,7-0,69 (GC2)	rear	P	350	Acw	1228	1408	Q6	021215021		021415000	021307002		FL
G 240-16/11,7-0,69 (GC2)	rear	P	320	Acw	1228	1408	Q6	021220010		021415000	021307002		4H
G 240-16/11,7-0,69 (GC2)	rear	P	380	Acw	1610	1938	G6	021215060		021407004		021416000	4H
G 240-16/11,7-0,69 (GC2)	rear	P	380	Acw	1610	1938	G6	021215060		021407004		021416000	4H
G 240-16/11,7-0,69 (GC2)	rear	P	330	Acw	1854	2232	Q6	021220030		021415010	021307002	021416000	4H
G 240-16/11,7-0,69 (GC2)	rear	P	360	Acw	1574	1896	Q6	021215023		021415010	021307002	021416000	4H
G 240-16/11,7-0,69 (GC2)	rear	P	400	Acw	1380	1653	Q6	021215050		021415010	021307002	021416000	4H
G 241-16/17,0 POWERSHIFT	rear	P	380	Acw	1109	1328	G10	021220020		021407006		021416000	4H
G 241-16/17,0 POWERSHIFT	rear	P	380	Acw	1109	1328	G10	021220020		021407006		021416000	4H
G 241-16/17,0 POWERSHIFT	rear	P	700	Cw	710	850	Q6	021215011	021457000		021307002	021416001	FL
G 241-16/17,0 POWERSHIFT	rear	P	700	Cw	710	850	Q6	021215010	021457000		021307002	021416001	4H
G 241-16/17,0 POWERSHIFT	rear	P	300	Acw	1285	1538	Q6	021215022	021463000		021307002	021416000	4H
G 241-16/17,0 POWERSHIFT	rear	P	250	Acw	1079	1292	Q6	021215025	021463000		021307002	021416000	4H
G 241-16/17,0 POWERSHIFT	rear	P	250	Acw	923	1105	Q6	021215024	021463000		021307002	021416000	4H
G 241-16/17,0 POWERSHIFT	rear	P	300	Acw	956	1145	Q6	021215040	021464005		021307002	021416002	4H

TYPE GEARBOX	Mounting Position	Type Control	Torque (Nm)	Rotation	Speed Normal	Speed Fast	Note	PTO Partnumber	KIT Partnumber	Adapter Partnumber	Quill shaft Partnumber	Switch Partnumber	Output Connect.
MERCEDES													
G 241-16/17,0 POWERSHIFT	rear	P	350	Acw	838	1003	Q6	021215021		021415000	021307002		FL
G 241-16/17,0 POWERSHIFT	rear	P	320	Acw	838	1003	Q6	021220010		021415000	021307002		4H
G 241-16/17,0 POWERSHIFT	rear	P	380	Acw	1109	1328	G6	021215060		021407004		021416000	4H
G 241-16/17,0 POWERSHIFT	rear	P	380	Acw	1109	1328	G6	021215060		021407004		021416000	4H
G 241-16/17,0 POWERSHIFT	rear	P	350	Acw	1287	1530	Q6	021220030		021415010	021307002	021416000	4H
G 241-16/17,0 POWERSHIFT	rear	P	400	Acw	1086	1300	Q6	021215023		021415010	021307002	021416000	4H
G 241-16/17,0 POWERSHIFT	rear	P	450	Acw	946	1133	Q6	021215050		021415010	021307002	021416000	4H
G 260-16/9,75 + RET. VOITH	rear	P	380	Acw	1938	2344	G9	021220020		021407007		021416000	4H
G 260-16/9,75 + RET. VOITH	rear	P	380	Acw	1938	2344	G9	021220020		021407007		021416000	4H
G 260-16/9,75 + RET. VOITH	rear	P	700	Cw	1240	1500	M3	021215011	021457000		021301000	021416001	FL
G 260-16/9,75 + RET. VOITH	rear	P	700	Cw	1240	1500	M3	021215010	021457000		021301000	021416001	4H
G 260-16/9,75 + RET. VOITH	rear	P	250	Acw	1884	2280	M3	021215025	021463000		021301000	021416000	4H
G 260-16/9,75 + RET. VOITH	rear	P	250	Acw	1612	1950	M3	021215024	021463000		021301000	021416000	4H
G 260-16/9,75 + RET. VOITH	rear	P	300	Acw	1670	2020	M3	021215040	021464005		021301000	021416002	4H
G 260-16/9,75 + RET. VOITH	rear	P	350	Acw	1408	1700	M3	021215021		021415000	021301000		FL
G 260-16/9,75 + RET. VOITH	rear	P	320	Acw	1408	1700	M3	021220010		021415000	021301000		4H
G 260-16/9,75 + RET. VOITH	rear	P	380	Acw	1938	2344	G7	021215060		021407005		021416000	4H
G 260-16/9,75 + RET. VOITH	rear	P	380	Acw	1938	2344	G7	021215060		021407005		021416000	4H
G 260-16/9,75 + RET. VOITH	rear	P	360	Acw	1896	2293	M3	021215023		021415010	021301000	021416000	4H
G 260-16/9,75 + RET. VOITH	rear	P	400	Acw	1653	2000	M3	021215050		021415010	021301000	021416000	4H
G 260-16/9,75-0,57 (GC1)	rear	P	380	Acw	1938	2344	G10	021220020		021407006		021416000	4H
G 260-16/9,75-0,57 (GC1)	rear	P	380	Acw	1938	2344	G10	021220020		021407006		021416000	4H
G 260-16/9,75-0,57 (GC1)	rear	P	700	Cw	1240	1500	Q6	021215011	021457000		021307002	021416001	FL
G 260-16/9,75-0,57 (GC1)	rear	P	700	Cw	1240	1500	Q6	021215010	021457000		021307002	021416001	4H
G 260-16/9,75-0,57 (GC1)	rear	P	250	Acw	1884	2280	Q6	021215025	021463000		021307002	021416000	4H
G 260-16/9,75-0,57 (GC1)	rear	P	250	Acw	1612	1950	Q6	021215024	021463000		021307002	021416000	4H
G 260-16/9,75-0,57 (GC1)	rear	P	300	Acw	1670	2020	Q6	021215040	021464005		021307002	021416002	4H
G 260-16/9,75-0,57 (GC1)	rear	P	350	Acw	1408	1700	Q6	021215021		021415000	021307002		FL
G 260-16/9,75-0,57 (GC1)	rear	P	320	Acw	1408	1700	Q6	021220010		021415000	021307002		4H
G 260-16/9,75-0,57 (GC1)	rear	P	380	Acw	1938	2344	G6	021215060		021407004		021416000	4H
G 260-16/9,75-0,57 (GC1)	rear	P	380	Acw	1938	2344	G6	021215060		021407004		021416000	4H
G 260-16/9,75-0,57 (GC1)	rear	P	360	Acw	1896	2293	Q6	021215023		021415010	021307002	021416000	4H
G 260-16/9,75-0,57 (GC1)	rear	P	400	Acw	1653	2000	Q6	021215050		021415010	021307002	021416000	4H
G 280-16/11,7-0,69	rear	P	380	Acw	1610	1938	G10	021220020		021407006		021416000	4H
G 280-16/11,7-0,69	rear	P	380	Acw	1610	1938	G10	021220020		021407006		021416000	4H
G 280-16/11,7-0,69	rear	P	700	Cw	1030	1240	Q6	021215011	021457000		021307002	021416001	FL
G 280-16/11,7-0,69	rear	P	700	Cw	1030	1240	Q6	021215010	021457000		021307002	021416001	4H
G 280-16/11,7-0,69	rear	P	300	Acw	1864	2244	Q6	021215022	021463000		021307002	021416000	4H
G 280-16/11,7-0,69	rear	P	250	Acw	1565	1884	Q6	021215025	021463000		021307002	021416000	4H

MERCEDES

PTO SELECTION GUIDE

TYPE GEARBOX	Mounting Position	Type Control	Torque (Nm)	Rotation	Speed Normal	Speed Fast	Note	PTO Partnumber	KIT Partnumber	Adapter Partnumber	Quill shaft Partnumber	Switch Partnumber	Output Connect.
MERCEDES													
G 280-16/11,7-0,69	rear	P	250	Acw	1339	1612	Q6	021215024	021463000		021307002	021416000	4H
G 280-16/11,7-0,69	rear	P	300	Acw	1387	1670	Q6	021215040	021464005		021307002	021416002	4H
G 280-16/11,7-0,69	rear	P	350	Acw	1228	1408	Q6	021215021		021415000	021307002		FL
G 280-16/11,7-0,69	rear	P	320	Acw	1228	1408	Q6	021220010		021415000	021307002		4H
G 280-16/11,7-0,69	rear	P	380	Acw	1610	1938	G6	021215060		021407004		021416000	4H
G 280-16/11,7-0,69	rear	P	380	Acw	1610	1938	G6	021215060		021407004		021416000	4H
G 280-16/11,7-0,69	rear	P	330	Acw	1854	2232	Q6	021220030		021415010	021307002	021416000	4H
G 280-16/11,7-0,69	rear	P	360	Acw	1574	1896	Q6	021215023		021415010	021307002	021416000	4H
G 280-16/11,7-0,69	rear	P	400	Acw	1380	1653	Q6	021215050		021415010	021307002	021416000	4H
G 281-12/14,93-1,0	rear	P	380	Acw	1256	1609	G10	021220020		021407006		021416000	4H
G 281-12/14,93-1,0	rear	P	380	Acw	1256	1609	G10	021220020		021407006		021416000	4H
G 281-12/14,93-1,0	rear	P	700	Cw	804	1030	Q6	021215011	021457000		021307002	021416001	FL
G 281-12/14,93-1,0	rear	P	700	Cw	804	1030	Q6	021215010	021457000		021307002	021416001	4H
G 281-12/14,93-1,0	rear	P	300	Acw	1522	1867	Q6	021215022	021463000		021307002	021416000	4H
G 281-12/14,93-1,0	rear	P	250	Acw	1227	1572	Q6	021215025	021463000		021307002	021416000	4H
G 281-12/14,93-1,0	rear	P	250	Acw	1051	1347	Q6	021215024	021463000		021307002	021416000	4H
G 281-12/14,93-1,0	rear	P	300	Acw	1083	1387	Q6	021215040	021464005		021307002	021416002	4H
G 281-12/14,93-1,0	rear	P	380	Acw	1256	1609	G6	021215060		021407004		021416000	4H
G 281-12/14,93-1,0	rear	P	380	Acw	1256	1609	G6	021215060		021407004		021416000	4H
G 281-12/14,93-1,0	rear	P	330	Acw	1447	1854	Q6	021220030		021415010	021307002	021416000	4H
G 281-12/14,93-1,0	rear	P	360	Acw	1229	1574	Q6	021215023		021415010	021307002	021416000	4H
G 281-12/14,93-1,0	rear	P	400	Acw	1069	1369	Q6	021215050		021415010	021307002	021416000	4H
G 281-12/14,93-1,0 + RET. VOITH	rear	P	380	Acw	1256	1609	G9	021220020		021407007		021416000	4H
G 281-12/14,93-1,0 + RET. VOITH	rear	P	380	Acw	1256	1609	G9	021220020		021407007		021416000	4H
G 281-12/14,93-1,0 + RET. VOITH	rear	P	700	Cw	804	1030	M3	021215011	021457000		021301000	021416001	FL
G 281-12/14,93-1,0 + RET. VOITH	rear	P	700	Cw	804	1030	M3	021215010	021457000		021301000	021416001	4H
G 281-12/14,93-1,0 + RET. VOITH	rear	P	300	Acw	1522	1867	M3	021215022	021463000		021301000	021416000	4H
G 281-12/14,93-1,0 + RET. VOITH	rear	P	250	Acw	1227	1572	M3	021215025	021463000		021301000	021416000	4H
G 281-12/14,93-1,0 + RET. VOITH	rear	P	250	Acw	1051	1347	M3	021215024	021463000		021301000	021416000	4H
G 281-12/14,93-1,0 + RET. VOITH	rear	P	300	Acw	1083	1387	M3	021215040	021464005		021301000	021416002	4H
G 281-12/14,93-1,0 + RET. VOITH	rear	P	380	Acw	1256	1609	G7	021215060		021407005		021416000	4H
G 281-12/14,93-1,0 + RET. VOITH	rear	P	380	Acw	1256	1609	G7	021215060		021407005		021416000	4H
G 281-12/14,93-1,0 + RET. VOITH	rear	P	330	Acw	1447	1854	M3	021220030		021415010	021301000	021416000	4H
G 281-12/14,93-1,0 + RET. VOITH	rear	P	360	Acw	1229	1574	M3	021215023		021415010	021301000	021416000	4H
G 281-12/14,93-1,0 + RET. VOITH	rear	P	400	Acw	1069	1369	M3	021215050		021415010	021301000	021416000	4H
G 330-12/11,67-0,78	rear	P	380	Acw	1609	1922	G10	021220020		021407006		021416000	4H
G 330-12/11,67-0,78	rear	P	380	Acw	1609	1922	G10	021220020		021407006		021416000	4H
G 330-12/11,67-0,78	rear	P	700	Cw	1030	1232	Q6	021215011	021457000		021307002	021416001	FL
G 330-12/11,67-0,78	rear	P	700	Cw	1030	1232	Q6	021215010	021457000		021307002	021416001	4H

TYPE GEARBOX	Mounting Position	Type Control	Torque (Nm)	Rotation	Speed Normal	Speed Fast	Note	PTO Partnumber	KIT Partnumber	Adapter Partnumber	Quill shaft Partnumber	Switch Partnumber	Output Connect.
MERCEDES													
G 330-12/11,67-0,78	rear	P	300	Acw	1867	2229	Q6	021215022	021463000		021307002	021416000	4H
G 330-12/11,67-0,78	rear	P	250	Acw	1572	1873	Q6	021215025	021463000		021307002	021416000	4H
G 330-12/11,67-0,78	rear	P	250	Acw	1347	1611	Q6	021215024	021463000		021307002	021416000	4H
G 330-12/11,67-0,78	rear	P	300	Acw	1387	1662	Q6	021215040	021464005		021307002	021416002	4H
G 330-12/11,67-0,78	rear	P	380	Acw	1609	1922	G6	021215060		021407004		021416000	4H
G 330-12/11,67-0,78	rear	P	380	Acw	1609	1922	G6	021215060		021407004		021416000	4H
G 330-12/11,67-0,78	rear	P	330	Acw	1854	2217	Q6	021220030		021415010	021307002	021416000	4H
G 330-12/11,67-0,78	rear	P	360	Acw	1574	1873	Q6	021215023		021415010	021307002	021416000	4H
G 330-12/11,67-0,78	rear	P	400	Acw	1369	1638	Q6	021215050		021415010	021307002	021416000	4H
G 330-12/11,67-0,78 + RET. VOITH	rear	P	380	Acw	1609	1922	G9	021220020		021407007		021416000	4H
G 330-12/11,67-0,78 + RET. VOITH	rear	P	380	Acw	1609	1922	G9	021220020		021407007		021416000	4H
G 330-12/11,67-0,78 + RET. VOITH	rear	P	700	Cw	1030	1232	M3	021215011	021457000		021301000	021416001	FL
G 330-12/11,67-0,78 + RET. VOITH	rear	P	700	Cw	1030	1232	M3	021215010	021457000		021301000	021416001	4H
G 330-12/11,67-0,78 + RET. VOITH	rear	P	300	Acw	1867	2229	M3	021215022	021463000		021301000	021416000	4H
G 330-12/11,67-0,78 + RET. VOITH	rear	P	250	Acw	1572	1873	M3	021215025	021463000		021301000	021416000	4H
G 330-12/11,67-0,78 + RET. VOITH	rear	P	250	Acw	1347	1611	M3	021215024	021463000		021301000	021416000	4H
G 330-12/11,67-0,78 + RET. VOITH	rear	P	300	Acw	1387	1668	M3	021215040	021464005		021301000	021416002	4H
G 330-12/11,67-0,78 + RET. VOITH	rear	P	380	Acw	1609	1922	G7	021215060		021407005		021416000	4H
G 330-12/11,67-0,78 + RET. VOITH	rear	P	380	Acw	1609	1922	G7	021215060		021407005		021416000	4H
G 330-12/11,67-0,78 + RET. VOITH	rear	P	330	Acw	1854	2217	M3	021220030		021415010	021301000	021416000	4H
G 330-12/11,67-0,78 + RET. VOITH	rear	P	360	Acw	1574	1873	M3	021215023		021415010	021301000	021416000	4H
G 330-12/11,67-0,78 + RET. VOITH	rear	P	400	Acw	1369	1638	M3	021215050		021415010	021301000	021416000	4H
G 60-6/9,2 (GC5)	rear	P	320	Acw	810	0	-	021220030		021407003		021416000	4H
G 60-6/9,2 (GC5)	rear	P	340	Acw	688	0	-	021215023		021407003		021416000	4H
G 60-6/9,2 (GC5)	rear	P	360	Acw	600	0	-	021215050		021407003		021416000	4H
G 60-6/9,2 (GC5)	rear	P	350	Cw	450	0	-	021207020	021457001			021416001	4H
G 60-6/9,2 (GC5)	rear	P	300	Acw	815	0	-	021207000	021457001			021416000	4H
G 85-6/6,70 (GC6)	rear	P	380	Acw	1116	0	-	021220030		021407003		021416000	4H
G 85-6/6,70 (GC6)	rear	P	340	Acw	946	0	-	021215023		021407003		021416000	4H
G 85-6/6,70 (GC6)	rear	P	360	Acw	827	0	-	021215050		021407003		021416000	4H
G 85-6/6,70 (GC6)	rear	P	350	Cw	620	0	-	021207020	021457001			021416001	4H
G 85-6/6,70 (GC6)	rear	P	300	Acw	1123	0	-	021207000	021457001			021416000	4H
G4/ 65-6/9 (EURO 2 + PMP)	rear	P	400	Cw	470	0	A2	021207021	021457000	021407001		021416001	4H
G4/ 95-6/9 (EURO 2 + PMP)	rear	P	400	Cw	470	0	A2	021207021	021457000	021407001		021416001	4H
G4/ 95-7/11 (EURO 2 + PMP)	rear	P	400	Cw	410	0	A2	021207021	021457000	021407001		021416001	4H
G4/110-6/9	rear	P	320	Acw	846	0	-	021220030		021407000		021416000	4H
G4/110-6/9	rear	P	350	Acw	718	0	-	021215023		021407000		021416000	4H
G4/110-6/9	rear	P	380	Acw	626	0	-	021215050		021407000		021416000	4H
G4/110-6/9	rear	P	400	Cw	470	0	-	021207022	021457004			021416001	4H

TYPE GEARBOX	Mounting Position	Type Control	Torque (Nm)	Rotation	Speed Normal	Speed Fast	Note	PTO Partnumber	KIT Partnumber	Adapter Partnumber	Quill shaft Partnumber	Switch Partnumber	Output Connect.
MERCEDES													
G4/110-6/9	rear	P	300	Acw	850	0	-	021207010	021457004			021416000	4H
G4/110-6/9 (EURO 2 + PMP)	rear	P	400	Cw	470	0	A2	021207021	021457000	021407001		021416001	4H
G4/65-6/9	rear	P	320	Acw	846	0	-	021220030		021407000		021416000	4H
G4/65-6/9	rear	P	350	Acw	718	0	-	021215023		021407000		021416000	4H
G4/65-6/9	rear	P	380	Acw	626	0	-	021215050		021407000		021416000	4H
G4/65-6/9	rear	P	400	Cw	470	0	-	021207022	021457004			021416001	4H
G4/65-6/9	rear	P	300	Acw	850	0	-	021207010	021457004			021416000	4H
G4/95-6/9	rear	P	320	Acw	846	0	-	021220030		021407000		021416000	4H
G4/95-6/9	rear	P	350	Acw	718	0	-	021215023		021407000		021416000	4H
G4/95-6/9	rear	P	380	Acw	626	0	-	021215050		021407000		021416000	4H
G4/95-6/9	rear	P	400	Cw	470	0	-	021207022	021457004			021416001	4H
G4/95-6/9	rear	P	300	Acw	850	0	-	021207010	021457004			021416000	4H
G4/95-7,11	rear	P	320	Acw	738	0	-	021220030		021407000		021416000	4H
G4/95-7,11	rear	P	350	Acw	627	0	-	021215023		021407000		021416000	4H
G4/95-7,11	rear	P	380	Acw	547	0	-	021215050		021407000		021416000	4H
G4/95-7,11	rear	P	400	Cw	410	0	-	021207022	021457004			021416001	4H
G4/95-7,11	rear	P	300	Acw	742	0	-	021207010	021457004			021416000	4H
GV4/ 95-6/9	rear	P	320	Acw	846	1015	-	021220030		021407000		021416000	4H
GV4/ 95-6/9	rear	P	350	Acw	718	862	-	021215023		021407000		021416000	4H
GV4/ 95-6/9	rear	P	380	Acw	626	752	-	021215050		021407000		021416000	4H
GV4/ 95-6/9	rear	P	400	Cw	470	564	-	021207022	021457004			021416001	4H
GV4/ 95-6/9	rear	P	300	Acw	850	1020	-	021207010	021457004			021416000	4H
GV4/ 95-6/9 (EURO 2 + PMP)	rear	P	400	Cw	470	564	A2	021207021	021457000	021407001		021416001	4H
GV4/110-6/9	rear	P	320	Acw	846	1015	-	021220030		021407000		021416000	4H
GV4/110-6/9	rear	P	350	Acw	718	862	-	021215023		021407000		021416000	4H
GV4/110-6/9	rear	P	380	Acw	626	752	-	021215050		021407000		021416000	4H
GV4/110-6/9	rear	P	400	Cw	470	564	-	021207022	021457004			021416001	4H
GV4/110-6/9	rear	P	300	Acw	850	1020	-	021207010	021457004			021416000	4H
GV4/110-6/9 (EURO 2 + PMP)	rear	P	400	Cw	470	564	A2	021207021	021457000	021407001		021416001	4H
GV4/95-7,11	rear	P	320	Acw	846	1015	-	021220030		021407000		021416000	4H
GV4/95-7,11	rear	P	350	Acw	718	862	-	021215023		021407000		021416000	4H
GV4/95-7,11	rear	P	380	Acw	626	752	-	021215050		021407000		021416000	4H
GV4/95-7,11	rear	P	400	Cw	470	564	-	021207022	021457004			021416001	4H
GV4/95-7,11	rear	P	300	Acw	850	1020	-	021207010	021457004			021416000	4H

TYPE GEARBOX	Mounting Position	Type Control	Torque (Nm)	Rotation	Speed Normal	Speed Fast	Note	PTO Partnumber	KIT Partnumber	Adapter Partnumber	Quill shaft Partnumber	Switch Partnumber	Output Connect.
MITSUBISHI													
M 025 S5 5,380/0,722	L	M	150	Cw	522	0	C1	021208000	021458001				3H
M 025 S5 5,380/0,722	L	E	150	Cw	522	0	C4	021208051	021458001				3H
M 035 S5-5,38/0,722	L	M	200	Cw	492	0	C1	021208020	021458001				3H
M 035 S5-5,38/0,722	L	E	200	Cw	492	0	C4	021208050	021458001				3H
M 035 S5-5,38/0,722	L	P	200	Cw	492	0	C2	021208040	021458001				3H
M 035 S6-5,52/0,698	L	M	200	Cw	492	0	C1	021208020	021458001				3H
M 035 S6-5,52/0,698	L	E	200	Cw	492	0	C4	021208050	021458001				3H
M 035 S6-5,52/0,698	L	P	200	Cw	492	0	C2	021208040	021458001				3H
M 036 S5-5,175/0,715	L	P	200	Cw	555	0	C2	021208003	021458001				3H
M 036 S5-5,175/0,715	L	V	200	Cw	555	0	C3	021208060	021458001				3H
M 036 S6-5,175/0,669 (5,40/0,711)	L	P	200	Cw	555	0	C2	021208003	021458001				3H
M 036 S6-5,175/0,669 (5,40/0,711)	L	V	200	Cw	555	0	C3	021208060	021458001				3H
M 050S-5/6,875-1,00	L	P	280	Cw	946	0	-	021208010	021458000				3H
M 050S6-OD/6,875-0,786	L	P	280	Cw	946	0	-	021208010	021458000				3H
M 060S-5/6,875	L	P	280	Cw	895	0	-	021208010	021464007				3H
M 060S6-OD 6,748/0,731	L	P	280	Cw	895	0	-	021208010	021464007				3H
M 120S 2X5	L	P	280	Cw	526	676	-	021208002	021458003				3H
M 130S 2x5/9,153-1,0	L	P	180	Acw	747	958	-	021208001	021458004				3H
M 2S-5/5,494 (DENTI DIRITTI)	L	M	150	Acw	492	0	C1	021208030	021465004				3H
M 2S-5/5,886 (DENTI DIRITTI)	L	M	150	Acw	492	0	C1	021208030	021465004				3H
M 3S-5/5,181 (DENTI DIRITTI)	L	M	150	Acw	522	0	C1	021208030	021465004				3H

TYPE GEARBOX	Mounting Position	Type Control	Torque (Nm)	Rotation	Speed Normal	Speed Fast	Note	PTO Partnumber	KIT Partnumber	Adapter Partnumber	Quill shaft Partnumber	Switch Partnumber	Output Connect.
NISSAN													
M5 - 35	L	E	128	Cw	981	0	C4	021209010	021465000				3H
MKS 60 A (HELIX GEAR)	L	P	220	Cw	893	0	-	021209030	021465003				3H
MKS 61 B	L	P	220	Cw	952	0	-	021209030	021465003				3H
MPS 61 B	L	P	250	Acw	510	0	-	021209001	021459000				3H
MPS 62 T	L	P	220	Cw	994	0	-	021209000	021465003				3H
MRT 21 A	L	P	250	Acw	841	1036	-	021209002	021459001				3H

RENAULT-BERLIET

PTO SELECTION GUIDE

TYPE GEARBOX	Mounting Position	Type Control	Torque (Nm)	Rotation	Speed Normal	Speed Fast	Note	PTO Partnumber	KIT Partnumber	Adapter Partnumber	Quill shaft Partnumber	Switch Partnumber	Output Connect.
RENAULT-BERLIET													
B 9-150	R	P	260	Cw	1050	0	-	021210000	021460000				3H
B 9-150	R	P	400	Cw	1050	0	-	021210010	021460000				4HR
B 18 - 150	R	P	260	Cw	1050	1218	-	021210000	021460000				3H
B 18 - 150	R	P	400	Cw	1050	1218	-	021210010	021460000				4HR

TYPE GEARBOX	Mounting Position	Type Control	Torque (Nm)	Rotation	Speed Normal	Speed Fast	Note	PTO Partnumber	KIT Partnumber	Adapter Partnumber	Quill shaft Partnumber	Switch Partnumber	Output Connect.
SCANIA													
GR - GRH 900	R	P	400	Cw	1000	0	-	021211020	021461001				4H
GR - GRH 900	R	P	480	Cw	1182	0	-	021211072	021461002				4H
GR 801	R	P	400	Cw	1128	0	-	021211030	021461000				4H
GR 875 - (NO PTO ORIG)	R	P	450	Cw	1227	0	G14	021211076	021465006			021416006	4H
GR 905 - (NO PTO ORIG)	R	P	450	Cw	1227	0	G14	021211076	021465006			021416006	4H
GRS 890	R	P	260	Cw	1208	1483	-	021211000	021461000				3H
GRS 890	R	P	600	Cw	1208	1485	-	021211040	021461000				4H
GRS 890	R	P	600	Cw	1208	1485	-	021211040	021461000				4H
GRS 890	R	P	480	Cw	1260	1547	-	021211071	021461000				4H
GRS 895 - (NO PTO ORIG)	R	P	450	Cw	1227	1523	G14	021211076	021465006			021416006	4H
GRS 900	R	P	260	Cw	1208	1483	-	021211000	021461000				3H
GRS 900	R	P	600	Cw	1208	1485	T2	021211040	021461000				4H
GRS 900	R	P	600	Cw	1208	1485	T2	021211040	021461000				4H
GRS 900	R	P	480	Cw	1260	1547	-	021211071	021461000				4H
GRS 900 OPTICRUISE	R	P	260	Cw	1208	1483	-	021211000	021461000				3H
GRS 900 OPTICRUISE	R	P	600	Cw	1208	1485	T2	021211040	021461000				4H
GRS 900 OPTICRUISE	R	P	600	Cw	1208	1485	T2	021211040	021461000				4H
GRS 900 OPTICRUISE	R	P	480	Cw	1260	1547	-	021211071	021461000				4H
GRS 905 - (NO PTO ORIG)	R	P	0	Cw	1227	1523	G14	021211076	021465006			021416006	4H
GRS 920	R	P	260	Cw	1208	1483	-	021211000	021461000				3H
GRS 920	R	P	600	Cw	1208	1485	T2	021211040	021461000				4H
GRS 920	R	P	600	Cw	1208	1485	T2	021211040	021461000				4H
GRS 920	R	P	480	Cw	1260	1547	-	021211071	021461000				4H
GRSO 900	R	P	250	Cw	1380	1714	-	021211074	021461000				3H
GRSO 905 - (NO PTO ORIG)	R	P	450	Cw	1451	1818	M6	021211073	021461003				FL
GRSO 905 - (NO PTO ORIG)	R	P	370	Cw	1680	2105	G14	021211075	021465006			021416006	4H

TYPE GEARBOX	Mounting Position	Type Control	Torque (Nm)	Rotation	Speed Normal	Speed Fast	Note	PTO Partnumber	KIT Partnumber	Adapter Partnumber	Quill shaft Partnumber	Switch Partnumber	Output Connect.
SHAANXI													
12JS-160T	rear	P	250	Acw	386	0	C9	021212000	021465002				3H
12JS-160T	rear	P	250	Acw	500	0	C9	021212000	021465002				3H
12JS-160T	rear	P	250	Acw	650	0	C9	021212000	021465002				3H
12JS-160T	rear	P	250	Acw	830	0	C9	021212000	021465002				3H
12JS-160T	rear	P	250	Acw	386	0	C9	021212000	021465002				3H
12JS-160T	rear	P	250	Acw	500	0	C9	021212000	021465002				3H
12JS-160T	rear	P	250	Acw	650	0	C9	021212000	021465002				3H
12JS-160T	rear	P	250	Acw	830	0	C9	021212000	021465002				3H
12JS-200T	rear	P	250	Acw	386	0	C9	021212000	021465002				3H
12JS-200T	rear	P	250	Acw	500	0	C9	021212000	021465002				3H
12JS-200T	rear	P	250	Acw	650	0	C9	021212000	021465002				3H
12JS-200T	rear	P	250	Acw	830	0	C9	021212000	021465002				3H

TYPE GEARBOX	Mounting Position	Type Control	Torque (Nm)	Rotation	Speed Normal	Speed Fast	Note	PTO Partnumber	KIT Partnumber	Adapter Partnumber	Quill shaft Partnumber	Switch Partnumber	Output Connect.
VOLVO													
AT 2412C + & NO RETARDER	rear	P	380	Acw	1094	1406	G12	021220020		021413001		021416000	4H
AT 2412C + & NO RETARDER	rear	P	380	Acw	1094	1406	G12	021220020		021413001		021416000	4H
AT 2412C + & NO RETARDER	rear	P	800	Cw	700	900	M4	021215011	021457000		021313001	021416001	FL
AT 2412C + & NO RETARDER	rear	P	800	Cw	700	900	M4	021215010	021457000		021313001	021416001	4H
AT 2412C + & NO RETARDER	rear	P	300	Acw	1267	1648	M4	021215022	021463000		021313001	021416000	4H
AT 2412C + & NO RETARDER	rear	P	250	Acw	1071	1377	M4	021215025	021463000		021313001	021416000	4H
AT 2412C + & NO RETARDER	rear	P	250	Acw	910	1170	M4	021215024	021463000		021313001	021416000	4H
AT 2412C + & NO RETARDER	rear	P	300	Acw	943	1212	M4	021215040	021464005		021313001	021416002	4H
AT 2412C + & NO RETARDER	rear	P	380	Acw	1094	1406	G11	021215060		021413000		021416000	4H
AT 2412C + & NO RETARDER	rear	P	380	Acw	1094	1406	G11	021215060		021413000		021416000	4H
AT 2412C + & NO RETARDER	rear	P	350	Acw	1260	1620	M4	021220030		021415010	021313001	021416000	4H
AT 2412C + & NO RETARDER	rear	P	400	Acw	1071	1377	M4	021215023		021415010	021313001	021416000	4H
AT 2412C + & NO RETARDER	rear	P	450	Acw	910	1170	M4	021215050		021415010	021313001	021416000	4H
AT 2412D + & NO RETARDER	rear	P	380	Acw	1094	1406	G12	021220020		021413001		021416000	4H
AT 2412D + & NO RETARDER	rear	P	380	Acw	1094	1406	G12	021220020		021413001		021416000	4H
AT 2412D + & NO RETARDER	rear	P	800	Cw	700	900	M4	021215011	021457000		021313001	021416001	FL
AT 2412D + & NO RETARDER	rear	P	800	Cw	700	900	M4	021215010	021457000		021313001	021416001	4H
AT 2412D + & NO RETARDER	rear	P	300	Acw	1267	1648	M4	021215022	021463000		021313001	021416000	4H
AT 2412D + & NO RETARDER	rear	P	250	Acw	1071	1377	M4	021215025	021463000		021313001	021416000	4H
AT 2412D + & NO RETARDER	rear	P	250	Acw	910	1170	M4	021215024	021463000		021313001	021416000	4H
AT 2412D + & NO RETARDER	rear	P	300	Acw	943	1212	M4	021215040	021464005		021313001	021416002	4H
AT 2412D + & NO RETARDER	rear	P	380	Acw	1094	1406	G11	021215060		021413000		021416000	4H
AT 2412D + & NO RETARDER	rear	P	380	Acw	1094	1406	G11	021215060		021413000		021416000	4H
AT 2412D + & NO RETARDER	rear	P	350	Acw	1260	1620	M4	021220030		021415010	021313001	021416000	4H
AT 2412D + & NO RETARDER	rear	P	400	Acw	1071	1377	M4	021215023		021415010	021313001	021416000	4H
AT 2412D + & NO RETARDER	rear	P	450	Acw	910	1170	M4	021215050		021415010	021313001	021416000	4H
AT 2512C + & NO RETARDER	rear	P	380	Acw	1094	1406	G12	021220020		021413001		021416000	4H
AT 2512C + & NO RETARDER	rear	P	380	Acw	1094	1406	G12	021220020		021413001		021416000	4H
AT 2512C + & NO RETARDER	rear	P	800	Cw	700	900	M4	021215011	021457000		021313001	021416001	FL
AT 2512C + & NO RETARDER	rear	P	800	Cw	700	900	M4	021215010	021457000		021313001	021416001	4H
AT 2512C + & NO RETARDER	rear	P	300	Acw	1267	1648	M4	021215022	021463000		021313001	021416000	4H
AT 2512C + & NO RETARDER	rear	P	250	Acw	1071	1377	M4	021215025	021463000		021313001	021416000	4H
AT 2512C + & NO RETARDER	rear	P	250	Acw	910	1170	M4	021215024	021463000		021313001	021416000	4H
AT 2512C + & NO RETARDER	rear	P	300	Acw	943	1212	M4	021215040	021464005		021313001	021416002	4H
AT 2512C + & NO RETARDER	rear	P	380	Acw	1094	1406	G11	021215060		021413000		021416000	4H
AT 2512C + & NO RETARDER	rear	P	380	Acw	1094	1406	G11	021215060		021413000		021416000	4H
AT 2512C + & NO RETARDER	rear	P	350	Acw	1260	1620	M4	021220030		021415010	021313001	021416000	4H
AT 2512C + & NO RETARDER	rear	P	400	Acw	1071	1377	M4	021215023		021415010	021313001	021416000	4H
AT 2512C + & NO RETARDER	rear	P	450	Acw	910	1170	M4	021215050		021415010	021313001	021416000	4H

TYPE GEARBOX	Mounting Position	Type Control	Torque (Nm)	Rotation	Speed Normal	Speed Fast	Note	PTO Partnumber	KIT Partnumber	Adapter Partnumber	Quill shaft Partnumber	Switch Partnumber	Output Connect.
VOLVO													
AT 2612D + & NO RETARDER	rear	P	380	Acw	1094	1406	G12	021220020		021413001		021416000	4H
AT 2612D + & NO RETARDER	rear	P	380	Acw	1094	1406	G12	021220020		021413001		021416000	4H
AT 2612D + & NO RETARDER	rear	P	800	Cw	700	900	M4	021215011	021457000		021313001	021416001	FL
AT 2612D + & NO RETARDER	rear	P	800	Cw	700	900	M4	021215010	021457000		021313001	021416001	4H
AT 2612D + & NO RETARDER	rear	P	300	Acw	1267	1648	M4	021215022	021463000		021313001	021416000	4H
AT 2612D + & NO RETARDER	rear	P	250	Acw	1071	1377	M4	021215025	021463000		021313001	021416000	4H
AT 2612D + & NO RETARDER	rear	P	250	Acw	910	1170	M4	021215024	021463000		021313001	021416000	4H
AT 2612D + & NO RETARDER	rear	P	300	Acw	943	1212	M4	021215040	021464005		021313001	021416002	4H
AT 2612D + & NO RETARDER	rear	P	380	Acw	1094	1406	G11	021215060		021413000		021416000	4H
AT 2612D + & NO RETARDER	rear	P	380	Acw	1094	1406	G11	021215060		021413000		021416000	4H
AT 2612D + & NO RETARDER	rear	P	350	Acw	1260	1620	M4	021220030		021415010	021313001	021416000	4H
AT 2612D + & NO RETARDER	rear	P	400	Acw	1071	1377	M4	021215023		021415010	021313001	021416000	4H
AT 2612D + & NO RETARDER	rear	P	450	Acw	910	1170	M4	021215050		021415010	021313001	021416000	4H
AT 2812C + & NO RETARDER	rear	P	380	Acw	1094	1406	G12	021220020		021413001		021416000	4H
AT 2812C + & NO RETARDER	rear	P	380	Acw	1094	1406	G12	021220020		021413001		021416000	4H
AT 2812C + & NO RETARDER	rear	P	800	Cw	700	900	M4	021215011	021457000		021313001	021416001	FL
AT 2812C + & NO RETARDER	rear	P	800	Cw	700	900	M4	021215010	021457000		021313001	021416001	4H
AT 2812C + & NO RETARDER	rear	P	300	Acw	1267	1648	M4	021215022	021463000		021313001	021416000	4H
AT 2812C + & NO RETARDER	rear	P	250	Acw	1071	1377	M4	021215025	021463000		021313001	021416000	4H
AT 2812C + & NO RETARDER	rear	P	250	Acw	910	1170	M4	021215024	021463000		021313001	021416000	4H
AT 2812C + & NO RETARDER	rear	P	300	Acw	943	1212	M4	021215040	021464005		021313001	021416002	4H
AT 2812C + & NO RETARDER	rear	P	380	Acw	1094	1406	G11	021215060		021413000		021416000	4H
AT 2812C + & NO RETARDER	rear	P	380	Acw	1094	1406	G11	021215060		021413000		021416000	4H
AT 2812C + & NO RETARDER	rear	P	350	Acw	1260	1620	M4	021220030		021415010	021313001	021416000	4H
AT 2812C + & NO RETARDER	rear	P	400	Acw	1071	1377	M4	021215023		021415010	021313001	021416000	4H
AT 2812C + & NO RETARDER	rear	P	450	Acw	910	1170	M4	021215050		021415010	021313001	021416000	4H
AT 2812D + & NO RETARDER	rear	P	380	Acw	1094	1406	G12	021220020		021413001		021416000	4H
AT 2812D + & NO RETARDER	rear	P	380	Acw	1094	1406	G12	021220020		021413001		021416000	4H
AT 2812D + & NO RETARDER	rear	P	800	Cw	700	900	M4	021215011	021457000		021313001	021416001	FL
AT 2812D + & NO RETARDER	rear	P	800	Cw	700	900	M4	021215010	021457000		021313001	021416001	4H
AT 2812D + & NO RETARDER	rear	P	300	Acw	1267	1648	M4	021215022	021463000		021313001	021416000	4H
AT 2812D + & NO RETARDER	rear	P	250	Acw	1071	1377	M4	021215025	021463000		021313001	021416000	4H
AT 2812D + & NO RETARDER	rear	P	250	Acw	910	1170	M4	021215024	021463000		021313001	021416000	4H
AT 2812D + & NO RETARDER	rear	P	300	Acw	943	1212	M4	021215040	021464005		021313001	021416002	4H
AT 2812D + & NO RETARDER	rear	P	380	Acw	1094	1406	G11	021215060		021413000		021416000	4H
AT 2812D + & NO RETARDER	rear	P	380	Acw	1094	1406	G11	021215060		021413000		021416000	4H
AT 2812D + & NO RETARDER	rear	P	350	Acw	1260	1620	M4	021220030		021415010	021313001	021416000	4H
AT 2812D + & NO RETARDER	rear	P	400	Acw	1071	1377	M4	021215023		021415010	021313001	021416000	4H
AT 2812D + & NO RETARDER	rear	P	450	Acw	910	1170	M4	021215050		021415010	021313001	021416000	4H

TYPE GEARBOX	Mounting Position	Type Control	Torque (Nm)	Rotation	Speed Normal	Speed Fast	Note	PTO Partnumber	KIT Partnumber	Adapter Partnumber	Quill shaft Partnumber	Switch Partnumber	Output Connect.
VOLVO													
ATO 2512C + & NO RETARDER	rear	P	380	Acw	1407	1798	G12	021220020		021413001		021416000	4H
ATO 2512C + & NO RETARDER	rear	P	380	Acw	1407	1798	G12	021220020		021413001		021416000	4H
ATO 2512C + & NO RETARDER	rear	P	800	Cw	900	1150	M4	021215011	021457000		021313001	021416001	FL
ATO 2512C + & NO RETARDER	rear	P	800	Cw	900	1150	M4	021215010	021457000		021313001	021416001	4H
ATO 2512C + & NO RETARDER	rear	P	300	Acw	1632	2085	M4	021215022	021463000		021313001	021416000	4H
ATO 2512C + & NO RETARDER	rear	P	250	Acw	1374	1756	M4	021215025	021463000		021313001	021416000	4H
ATO 2512C + & NO RETARDER	rear	P	250	Acw	1177	1504	M4	021215024	021463000		021313001	021416000	4H
ATO 2512C + & NO RETARDER	rear	P	300	Acw	1212	1549	M4	021215040	021464005		021313001	021416002	4H
ATO 2512C + & NO RETARDER	rear	P	380	Acw	1407	1798	G11	021215060		021413000		021416000	4H
ATO 2512C + & NO RETARDER	rear	P	380	Acw	1407	1798	G11	021215060		021413000		021416000	4H
ATO 2512C + & NO RETARDER	rear	P	350	Acw	1620	2070	M4	021220030		021415010	021313001	021416000	4H
ATO 2512C + & NO RETARDER	rear	P	400	Acw	1376	1758	M4	021215023		021415010	021313001	021416000	4H
ATO 2512C + & NO RETARDER	rear	P	450	Acw	1200	1533	M4	021215050		021415010	021313001	021416000	4H
ATO 2612D + & NO RETARDER	rear	P	380	Acw	1407	1798	G12	021220020		021413001		021416000	4H
ATO 2612D + & NO RETARDER	rear	P	380	Acw	1407	1798	G12	021220020		021413001		021416000	4H
ATO 2612D + & NO RETARDER	rear	P	800	Cw	900	1150	M4	021215011	021457000		021313001	021416001	FL
ATO 2612D + & NO RETARDER	rear	P	800	Cw	900	1150	M4	021215010	021457000		021313001	021416001	4H
ATO 2612D + & NO RETARDER	rear	P	300	Acw	1632	2085	M4	021215022	021463000		021313001	021416000	4H
ATO 2612D + & NO RETARDER	rear	P	250	Acw	1374	1756	M4	021215025	021463000		021313001	021416000	4H
ATO 2612D + & NO RETARDER	rear	P	250	Acw	1177	1504	M4	021215024	021463000		021313001	021416000	4H
ATO 2612D + & NO RETARDER	rear	P	300	Acw	1212	1549	M4	021215040	021464005		021313001	021416002	4H
ATO 2612D + & NO RETARDER	rear	P	380	Acw	1407	1798	G11	021215060		021413000		021416000	4H
ATO 2612D + & NO RETARDER	rear	P	380	Acw	1407	1798	G11	021215060		021413000		021416000	4H
ATO 2612D + & NO RETARDER	rear	P	350	Acw	1620	2070	M4	021220030		021415010	021313001	021416000	4H
ATO 2612D + & NO RETARDER	rear	P	400	Acw	1376	1758	M4	021215023		021415010	021313001	021416000	4H
ATO 2612D + & NO RETARDER	rear	P	450	Acw	1200	1533	M4	021215050		021415010	021313001	021416000	4H
ATO 3112C + & NO RETARDER	rear	P	380	Acw	1407	1798	G12	021220020		021413001		021416000	4H
ATO 3112C + & NO RETARDER	rear	P	380	Acw	1407	1798	G12	021220020		021413001		021416000	4H
ATO 3112C + & NO RETARDER	rear	P	800	Cw	900	1150	M4	021215011	021457000		021313001	021416001	FL
ATO 3112C + & NO RETARDER	rear	P	800	Cw	900	1150	M4	021215010	021457000		021313001	021416001	4H
ATO 3112C + & NO RETARDER	rear	P	300	Acw	1632	2085	M4	021215022	021463000		021313001	021416000	4H
ATO 3112C + & NO RETARDER	rear	P	250	Acw	1374	1756	M4	021215025	021463000		021313001	021416000	4H
ATO 3112C + & NO RETARDER	rear	P	250	Acw	1177	1504	M4	021215024	021463000		021313001	021416000	4H
ATO 3112C + & NO RETARDER	rear	P	300	Acw	1212	1549	M4	021215040	021464005		021313001	021416002	4H
ATO 3112C + & NO RETARDER	rear	P	380	Acw	1407	1798	G11	021215060		021413000		021416000	4H
ATO 3112C + & NO RETARDER	rear	P	380	Acw	1407	1798	G11	021215060		021413000		021416000	4H
ATO 3112C + & NO RETARDER	rear	P	350	Acw	1620	2070	M4	021220030		021415010	021313001	021416000	4H
ATO 3112C + & NO RETARDER	rear	P	400	Acw	1376	1758	M4	021215023		021415010	021313001	021416000	4H
ATO 3112C + & NO RETARDER	rear	P	450	Acw	1200	1533	M4	021215050		021415010	021313001	021416000	4H

TYPE GEARBOX	Mounting Position	Type Control	Torque (Nm)	Rotation	Speed Normal	Speed Fast	Note	PTO Partnumber	KIT Partnumber	Adapter Partnumber	Quill shaft Partnumber	Switch Partnumber	Output Connect.
VOLVO													
ATO 3112D + & NO RETARDER	rear	P	380	Acw	1407	1798	G12	021220020		021413001		021416000	4H
ATO 3112D + & NO RETARDER	rear	P	380	Acw	1407	1798	G12	021220020		021413001		021416000	4H
ATO 3112D + & NO RETARDER	rear	P	800	Cw	900	1150	M4	021215011	021457000		021313001	021416001	FL
ATO 3112D + & NO RETARDER	rear	P	800	Cw	900	1150	M4	021215010	021457000		021313001	021416001	4H
ATO 3112D + & NO RETARDER	rear	P	300	Acw	1632	2085	M4	021215022	021463000		021313001	021416000	4H
ATO 3112D + & NO RETARDER	rear	P	250	Acw	1374	1756	M4	021215025	021463000		021313001	021416000	4H
ATO 3112D + & NO RETARDER	rear	P	250	Acw	1177	1504	M4	021215024	021463000		021313001	021416000	4H
ATO 3112D + & NO RETARDER	rear	P	300	Acw	1212	1549	M4	021215040	021464005		021313001	021416002	4H
ATO 3112D + & NO RETARDER	rear	P	380	Acw	1407	1798	G11	021215060		021413000		021416000	4H
ATO 3112D + & NO RETARDER	rear	P	380	Acw	1407	1798	G11	021215060		021413000		021416000	4H
ATO 3112D + & NO RETARDER	rear	P	350	Acw	1620	2070	M4	021220030		021415010	021313001	021416000	4H
ATO 3112D + & NO RETARDER	rear	P	400	Acw	1376	1758	M4	021215023		021415010	021313001	021416000	4H
ATO 3112D + & NO RETARDER	rear	P	450	Acw	1200	1533	M4	021215050		021415010	021313001	021416000	4H
R 1000	rear	P	600	Cw	710	0	-	021215011	021457000		021313000	021416001	FL
R 1000	rear	P	600	Cw	710	0	-	021215010	021457000		021313000	021416001	4H
R 1000	rear	P	300	Acw	1285	0	-	021215022	021463000		021313000	021416000	4H
R 1000	rear	P	250	Acw	1079	0	-	021215025	021463000		021313000	021416000	4H
R 1000	rear	P	250	Acw	923	0	-	021215024	021463000		021313000	021416000	4H
R 1000	rear	P	300	Acw	859	0	-	021215040	021464005		021313000	021416002	4H
R 1000	rear	P	350	Acw	846	0	-	021215021		021415000	021313000		FL
R 1000	rear	P	320	Acw	846	0	-	021220010		021415000	021313000		4H
R 1000	rear	P	350	Acw	1278	0	-	021220030		021415010	021313000	021416000	4H
R 1000	rear	P	400	Acw	1086	0	-	021215023		021415010	021313000	021416000	4H
R 1000	rear	P	450	Acw	946	0	-	021215050		021415010	021313000	021416000	4H
R 1400	rear	P	600	Cw	710	0	-	021215011	021457000		021313000	021416001	FL
R 1400	rear	P	600	Cw	710	0	-	021215010	021457000		021313000	021416001	4H
R 1400	rear	P	300	Acw	1285	0	-	021215022	021463000		021313000	021416000	4H
R 1400	rear	P	250	Acw	1079	0	-	021215025	021463000		021313000	021416000	4H
R 1400	rear	P	250	Acw	923	0	-	021215024	021463000		021313000	021416000	4H
R 1400	rear	P	300	Acw	859	0	-	021215040	021464005		021313000	021416002	4H
R 1400	rear	P	350	Acw	846	0	-	021215021		021415000	021313000		FL
R 1400	rear	P	320	Acw	846	0	-	021220010		021415000	021313000		4H
R 1400	rear	P	350	Acw	1278	0	-	021220030		021415010	021313000	021416000	4H
R 1400	rear	P	400	Acw	1086	0	-	021215023		021415010	021313000	021416000	4H
R 1400	rear	P	450	Acw	946	0	-	021215050		021415010	021313000	021416000	4H
R 1700	rear	P	600	Cw	710	0	-	021215011	021457000		021313000	021416001	FL
R 1700	rear	P	600	Cw	710	0	-	021215010	021457000		021313000	021416001	4H
R 1700	rear	P	300	Acw	1285	0	-	021215022	021463000		021313000	021416000	4H
R 1700	rear	P	250	Acw	1079	0	-	021215025	021463000		021313000	021416000	4H

TYPE GEARBOX	Mounting Position	Type Control	Torque (Nm)	Rotation	Speed Normal	Speed Fast	Note	PTO Partnumber	KIT Partnumber	Adapter Partnumber	Quill shaft Partnumber	Switch Partnumber	Output Connect.
VOLVO													
R 1700	rear	P	250	Acw	923	0	-	021215024	021463000		021313000	021416000	4H
R 1700	rear	P	300	Acw	859	0	-	021215040	021464005		021313000	021416002	4H
R 1700	rear	P	350	Acw	846	0	-	021215021		021415000	021313000		FL
R 1700	rear	P	320	Acw	846	0	-	021220010		021415000	021313000		4H
R 1700	rear	P	350	Acw	1278	0	-	021220030		021415010	021313000	021416000	4H
R 1700	rear	P	400	Acw	1086	0	-	021215023		021415010	021313000	021416000	4H
R 1700	rear	P	450	Acw	946	0	-	021215050		021415010	021313000	021416000	4H
SR 1400	rear	P	600	Cw	710	880	-	021215011	021457000		021313000	021416001	FL
SR 1400	rear	P	600	Cw	710	880	-	021215010	021457000		021313000	021416001	4H
SR 1400	rear	P	300	Acw	1285	1592	-	021215022	021463000		021313000	021416000	4H
SR 1400	rear	P	250	Acw	1079	1337	-	021215025	021463000		021313000	021416000	4H
SR 1400	rear	P	250	Acw	923	1144	-	021215024	021463000		021313000	021416000	4H
SR 1400	rear	P	300	Acw	956	1185	-	021215040	021464005		021313000	021416002	4H
SR 1400	rear	P	350	Acw	846	1049	-	021215021		021415000	021313000		FL
SR 1400	rear	P	320	Acw	846	1049	-	021220010		021415000	021313000		4H
SR 1400	rear	P	350	Acw	1278	1584	-	021220030		021415010	021313000	021416000	4H
SR 1400	rear	P	400	Acw	1086	1345	-	021215023		021415010	021313000	021416000	4H
SR 1400	rear	P	450	Acw	946	1173	-	021215050		021415010	021313000	021416000	4H
SR 1700	rear	P	600	Cw	710	880	-	021215011	021457000		021313000	021416001	FL
SR 1700	rear	P	600	Cw	710	880	-	021215010	021457000		021313000	021416001	4H
SR 1700	rear	P	300	Acw	1285	1592	-	021215022	021463000		021313000	021416000	4H
SR 1700	rear	P	250	Acw	1079	1337	-	021215025	021463000		021313000	021416000	4H
SR 1700	rear	P	250	Acw	923	1144	-	021215024	021463000		021313000	021416000	4H
SR 1700	rear	P	300	Acw	956	1185	-	021215040	021464005		021313000	021416002	4H
SR 1700	rear	P	350	Acw	846	1049	-	021215021		021415000	021313000		FL
SR 1700	rear	P	320	Acw	846	1049	-	021220010		021415000	021313000		4H
SR 1700	rear	P	350	Acw	1278	1584	-	021220030		021415010	021313000	021416000	4H
SR 1700	rear	P	400	Acw	1086	1345	-	021215023		021415010	021313000	021416000	4H
SR 1700	rear	P	450	Acw	946	1173	-	021215050		021415010	021313000	021416000	4H
SR 1900	rear	P	600	Cw	710	880	-	021215011	021457000		021313000	021416001	FL
SR 1900	rear	P	600	Cw	710	880	-	021215010	021457000		021313000	021416001	4H
SR 1900	rear	P	300	Acw	1285	1592	-	021215022	021463000		021313000	021416000	4H
SR 1900	rear	P	250	Acw	1079	1337	-	021215025	021463000		021313000	021416000	4H
SR 1900	rear	P	250	Acw	923	1144	-	021215024	021463000		021313000	021416000	4H
SR 1900	rear	P	300	Acw	956	1185	-	021215040	021464005		021313000	021416002	4H
SR 1900	rear	P	350	Acw	846	1049	-	021215021		021415000	021313000		FL
SR 1900	rear	P	320	Acw	846	1049	-	021220010		021415000	021313000		4H
SR 1900	rear	P	350	Acw	1278	1584	-	021220030		021415010	021313000	021416000	4H
SR 1900	rear	P	400	Acw	1086	1345	-	021215023		021415010	021313000	021416000	4H

TYPE GEARBOX	Mounting Position	Type Control	Torque (Nm)	Rotation	Speed Normal	Speed Fast	Note	PTO Partnumber	KIT Partnumber	Adapter Partnumber	Quill shaft Partnumber	Switch Partnumber	Output Connect.
VOLVO													
SR 1900	rear	P	450	Acw	946	1173	-	021215050		021415010	021313000	021416000	4H
SR 2000	rear	P	600	Cw	660	820	-	021215011	021457000		021313000	021416001	FL
SR 2000	rear	P	600	Cw	660	820	-	021215010	021457000		021313000	021416001	4H
SR 2000	rear	P	300	Acw	1194	1484	-	021215022	021463000		021313000	021416000	4H
SR 2000	rear	P	250	Acw	1003	1246	-	021215025	021463000		021313000	021416000	4H
SR 2000	rear	P	250	Acw	858	1066	-	021215024	021463000		021313000	021416000	4H
SR 2000	rear	P	300	Acw	889	1104	-	021215040	021464005		021313000	021416002	4H
SR 2000	rear	P	350	Acw	775	978	-	021215021		021415000	021313000		FL
SR 2000	rear	P	320	Acw	775	978	-	021220010		021415000	021313000		4H
SR 2000	rear	P	350	Acw	1188	1476	-	021220030		021415010	021313000	021416000	4H
SR 2000	rear	P	400	Acw	1009	1254	-	021215023		021415010	021313000	021416000	4H
SR 2000	rear	P	450	Acw	880	1093	-	021215050		021415010	021313000	021416000	4H
SRO 2400	rear	P	600	Cw	820	1030	-	021215011	021457000		021313000	021416001	FL
SRO 2400	rear	P	600	Cw	820	1030	-	021215010	021457000		021313000	021416001	4H
SRO 2400	rear	P	300	Acw	1484	1864	-	021215022	021463000		021313000	021416000	4H
SRO 2400	rear	P	250	Acw	1246	1565	-	021215025	021463000		021313000	021416000	4H
SRO 2400	rear	P	250	Acw	1066	1339	-	021215024	021463000		021313000	021416000	4H
SRO 2400	rear	P	300	Acw	1104	1387	-	021215040	021464005		021313000	021416002	4H
SRO 2400	rear	P	350	Acw	978	1228	-	021215021		021415000	021313000		FL
SRO 2400	rear	P	320	Acw	978	1228	-	021220010		021415000	021313000		4H
SRO 2400	rear	P	450	Acw	1476	1854	-	021220030		021415010	021313000	021416000	4H
SRO 2400	rear	P	450	Acw	1254	1575	-	021215023		021415010	021313000	021416000	4H
SRO 2400	rear	P	450	Acw	1083	1373	-	021215050		021415010	021313000	021416000	4H
VT 1708	rear	P	600	Cw	710	0	-	021215011	021457000		021313000	021416001	FL
VT 1708	rear	P	600	Cw	710	0	-	021215010	021457000		021313000	021416001	4H
VT 1708	rear	P	300	Acw	1285	0	-	021215022	021463000		021313000	021416000	4H
VT 1708	rear	P	250	Acw	1079	0	-	021215025	021463000		021313000	021416000	4H
VT 1708	rear	P	250	Acw	923	0	-	021215024	021463000		021313000	021416000	4H
VT 1708	rear	P	300	Acw	956	0	-	021215040	021464005		021313000	021416002	4H
VT 1708	rear	P	350	Acw	846	0	-	021215021		021415000	021313000		FL
VT 1708	rear	P	320	Acw	846	0	-	021220010		021415000	021313000		4H
VT 1708	rear	P	350	Acw	1278	0	-	021220030		021415010	021313000	021416000	4H
VT 1708	rear	P	400	Acw	1086	0	-	021215023		021415010	021313000	021416000	4H
VT 1708	rear	P	450	Acw	946	0	-	021215050		021415010	021313000	021416000	4H
VT 2009B	rear	P	600	Cw	710	0	-	021215011	021457000		021313000	021416001	FL
VT 2009B	rear	P	600	Cw	710	0	-	021215010	021457000		021313000	021416001	4H
VT 2009B	rear	P	300	Acw	1285	0	-	021215022	021463000		021313000	021416000	4H
VT 2009B	rear	P	250	Acw	1079	0	-	021215025	021463000		021313000	021416000	4H
VT 2009B	rear	P	250	Acw	923	0	-	021215024	021463000		021313000	021416000	4H

TYPE GEARBOX	Mounting Position	Type Control	Torque (Nm)	Rotation	Speed Normal	Speed Fast	Note	PTO Partnumber	KIT Partnumber	Adapter Partnumber	Quill shaft Partnumber	Switch Partnumber	Output Connect.
VOLVO													
VT 2009B	rear	P	300	Acw	956	0	-	021215040	021464005		021313000	021416002	4H
VT 2009B	rear	P	350	Acw	846	0	-	021215021		021415000	021313000		FL
VT 2009B	rear	P	320	Acw	846	0	-	021220010		021415000	021313000		4H
VT 2009B	rear	P	350	Acw	1278	0	-	021220030		021415010	021313000	021416000	4H
VT 2009B	rear	P	400	Acw	1086	0	-	021215023		021415010	021313000	021416000	4H
VT 2009B	rear	P	450	Acw	946	0	-	021215050		021415010	021313000	021416000	4H
VT 2014	rear	P	600	Cw	710	880	-	021215011	021457000		021313000	021416001	FL
VT 2014	rear	P	600	Cw	710	880	-	021215010	021457000		021313000	021416001	4H
VT 2014	rear	P	300	Acw	1285	1592	-	021215022	021463000		021313000	021416000	4H
VT 2014	rear	P	250	Acw	1079	1337	-	021215025	021463000		021313000	021416000	4H
VT 2014	rear	P	250	Acw	923	1144	-	021215024	021463000		021313000	021416000	4H
VT 2014	rear	P	300	Acw	956	1185	-	021215040	021464005		021313000	021416002	4H
VT 2014	rear	P	350	Acw	846	1049	-	021215021		021415000	021313000		FL
VT 2014	rear	P	320	Acw	846	1049	-	021220010		021415000	021313000		4H
VT 2014	rear	P	350	Acw	1278	1584	-	021220030		021415010	021313000	021416000	4H
VT 2014	rear	P	400	Acw	1086	1345	-	021215023		021415010	021313000	021416000	4H
VT 2014	rear	P	450	Acw	946	1173	-	021215050		021415010	021313000	021416000	4H
VT 2014 (OIL FILT. EXT. TO GEARB.)	rear	P	600	Cw	710	880	-	021215011	021457000		021313000	021416001	FL
VT 2014 (OIL FILT. EXT. TO GEARB.)	rear	P	600	Cw	710	880	-	021215010	021457000		021313000	021416001	4H
VT 2014 (OIL FILT. EXT. TO GEARB.)	rear	P	300	Acw	1285	1592	-	021215022	021463000		021313000	021416000	4H
VT 2014 (OIL FILT. EXT. TO GEARB.)	rear	P	250	Acw	1079	1337	-	021215025	021463000		021313000	021416000	4H
VT 2014 (OIL FILT. EXT. TO GEARB.)	rear	P	250	Acw	923	1144	-	021215024	021463000		021313000	021416000	4H
VT 2014 (OIL FILT. EXT. TO GEARB.)	rear	P	300	Acw	956	1185	-	021215040	021464005		021313000	021416002	4H
VT 2014 (OIL FILT. EXT. TO GEARB.)	rear	P	350	Acw	846	1049	-	021215021		021415000	021313000		FL
VT 2014 (OIL FILT. EXT. TO GEARB.)	rear	P	320	Acw	846	1049	-	021220010		021415000	021313000		4H
VT 2014 (OIL FILT. EXT. TO GEARB.)	rear	P	350	Acw	1278	1584	-	021220030		021415010	021313000	021416000	4H
VT 2014 (OIL FILT. EXT. TO GEARB.)	rear	P	400	Acw	1086	1345	-	021215023		021415010	021313000	021416000	4H
VT 2014 (OIL FILT. EXT. TO GEARB.)	rear	P	450	Acw	946	1173	-	021215050		021415010	021313000	021416000	4H
VT 2014 + RETARDER VOITH	rear	P	600	Cw	710	880	-	021215011	021457000		021313010	021416001	FL
VT 2014 + RETARDER VOITH	rear	P	600	Cw	710	880	-	021215010	021457000		021313010	021416001	4H
VT 2014 + RETARDER VOITH	rear	P	300	Acw	1285	1592	-	021215022	021463000		021313010	021416000	4H
VT 2014 + RETARDER VOITH	rear	P	250	Acw	1079	1337	-	021215025	021463000		021313010	021416000	4H
VT 2014 + RETARDER VOITH	rear	P	250	Acw	923	1144	-	021215024	021463000		021313010	021416000	4H
VT 2014 + RETARDER VOITH	rear	P	300	Acw	956	1185	-	021215040	021464005		021313010	021416002	4H
VT 2014 + RETARDER VOITH	rear	P	350	Acw	1278	1584	-	021220030		021415010	021313010	021416000	4H
VT 2014 + RETARDER VOITH	rear	P	400	Acw	1085	1345	-	021215023		021415010	021313010	021416000	4H
VT 2014 + RETARDER VOITH	rear	P	450	Acw	946	1173	-	021215050		021415010	021313010	021416000	4H
VT 2214B	rear	P	600	Cw	710	880	-	021215011	021457000		021313000	021416001	FL
VT 2214B	rear	P	600	Cw	710	880	-	021215010	021457000		021313000	021416001	4H

TYPE GEARBOX	Mounting Position	Type Control	Torque (Nm)	Rotation	Speed Normal	Speed Fast	Note	PTO Partnumber	KIT Partnumber	Adapter Partnumber	Quill shaft Partnumber	Switch Partnumber	Output Connect.
VOLVO													
VT 2214B	rear	P	300	Acw	1285	1592	-	021215022	021463000		021313000	021416000	4H
VT 2214B	rear	P	250	Acw	1079	1337	-	021215025	021463000		021313000	021416000	4H
VT 2214B	rear	P	250	Acw	923	1144	-	021215024	021463000		021313000	021416000	4H
VT 2214B	rear	P	300	Acw	956	1185	-	021215040	021464005		021313000	021416002	4H
VT 2214B	rear	P	350	Acw	846	1049	-	021215021		021415000	021313000		FL
VT 2214B	rear	P	320	Acw	846	1049	-	021220010		021415000	021313000		4H
VT 2214B	rear	P	350	Acw	1278	1584	-	021220030		021415010	021313000	021416000	4H
VT 2214B	rear	P	400	Acw	1086	1345	-	021215023		021415010	021313000	021416000	4H
VT 2214B	rear	P	450	Acw	946	1173	-	021215050		021415010	021313000	021416000	4H
VT 2214B (OIL FILT. EXT. TO GEARB.)	rear	P	600	Cw	710	880	-	021215011	021457000		021313000	021416001	FL
VT 2214B (OIL FILT. EXT. TO GEARB.)	rear	P	600	Cw	710	880	-	021215010	021457000		021313000	021416001	4H
VT 2214B (OIL FILT. EXT. TO GEARB.)	rear	P	300	Acw	1285	1592	-	021215022	021463000		021313000	021416000	4H
VT 2214B (OIL FILT. EXT. TO GEARB.)	rear	P	250	Acw	1079	1337	-	021215025	021463000		021313000	021416000	4H
VT 2214B (OIL FILT. EXT. TO GEARB.)	rear	P	250	Acw	923	1144	-	021215024	021463000		021313000	021416000	4H
VT 2214B (OIL FILT. EXT. TO GEARB.)	rear	P	300	Acw	956	1185	-	021215040	021464005		021313000	021416002	4H
VT 2214B (OIL FILT. EXT. TO GEARB.)	rear	P	350	Acw	846	1049	-	021215021		021415000	021313000		FL
VT 2214B (OIL FILT. EXT. TO GEARB.)	rear	P	320	Acw	846	1049	-	021220010		021415000	021313000		4H
VT 2214B (OIL FILT. EXT. TO GEARB.)	rear	P	350	Acw	1278	1584	-	021220030		021415010	021313000	021416000	4H
VT 2214B (OIL FILT. EXT. TO GEARB.)	rear	P	400	Acw	1086	1345	-	021215023		021415010	021313000	021416000	4H
VT 2214B (OIL FILT. EXT. TO GEARB.)	rear	P	450	Acw	946	1173	-	021215050		021415010	021313000	021416000	4H
VT 2214B + RETARDER VOITH	rear	P	600	Cw	710	880	-	021215011	021457000		021313010	021416001	FL
VT 2214B + RETARDER VOITH	rear	P	600	Cw	710	880	-	021215010	021457000		021313010	021416001	4H
VT 2214B + RETARDER VOITH	rear	P	300	Acw	1285	1592	-	021215022	021463000		021313010	021416000	4H
VT 2214B + RETARDER VOITH	rear	P	250	Acw	1079	1337	-	021215025	021463000		021313010	021416000	4H
VT 2214B + RETARDER VOITH	rear	P	250	Acw	923	1144	-	021215024	021463000		021313010	021416000	4H
VT 2214B + RETARDER VOITH	rear	P	300	Acw	956	1185	-	021215040	021464005		021313010	021416002	4H
VT 2214B + RETARDER VOITH	rear	P	350	Acw	1278	1584	-	021220030		021415010	021313010	021416000	4H
VT 2214B + RETARDER VOITH	rear	P	400	Acw	1085	1345	-	021215023		021415010	021313010	021416000	4H
VT 2214B + RETARDER VOITH	rear	P	450	Acw	946	1173	-	021215050		021415010	021313010	021416000	4H
VT 2412 B I-SHIFT (AUT. WITHOUT CLUTCH PEDAL)	rear	P	800	Cw	700	900	M4	021215011	021457000		021313000	021416001	FL
VT 2412 B I-SHIFT (AUT. WITHOUT CLUTCH PEDAL)	rear	P	800	Cw	700	900	M4	021215010	021457000		021313000	021416001	4H
VT 2412 B I-SHIFT (AUT. WITHOUT CLUTCH PEDAL)	rear	P	300	Acw	1267	1648	M4	021215022	021463000		021313000	021416000	4H
VT 2412 B I-SHIFT (AUT. WITHOUT CLUTCH PEDAL)	rear	P	250	Acw	1071	1377	M4	021215025	021463000		021313000	021416000	4H
VT 2412 B I-SHIFT (AUT. WITHOUT CLUTCH PEDAL)	rear	P	250	Acw	910	1170	M4	021215024	021463000		021313000	021416000	4H
VT 2412 B I-SHIFT (AUT. WITHOUT CLUTCH PEDAL)	rear	P	300	Acw	943	1212	M4	021215040	021464005		021313000	021416002	4H
VT 2412 B I-SHIFT (AUT. WITHOUT CLUTCH PEDAL)	rear	P	350	Acw	1260	1620	M4	021220030		021415010	021313000	021416000	4H
VT 2412 B I-SHIFT (AUT. WITHOUT CLUTCH PEDAL)	rear	P	400	Acw	1071	1377	M4	021215023		021415010	021313000	021416000	4H
VT 2412 B I-SHIFT (AUT. WITHOUT CLUTCH PEDAL)	rear	P	450	Acw	910	1170	M4	021215050		021415010	021313000	021416000	4H
VT 2412 B I-SHIFT + INTARDER (NO CLUTCH)	rear	P	800	Cw	700	900	M5	021215011	021457000		021313010	021416001	FL

TYPE GEARBOX	Mounting Position	Type Control	Torque (Nm)	Rotation	Speed Normal	Speed Fast	Note	PTO Partnumber	KIT Partnumber	Adapter Partnumber	Quill shaft Partnumber	Switch Partnumber	Output Connect.
VOLVO													
VT 2412 B I-SHIFT + INTARDER (NO CLUTCH)	rear	P	800	Cw	700	900	M5	021215010	021457000		021313010	021416001	4H
VT 2412 B I-SHIFT + INTARDER (NO CLUTCH)	rear	P	300	Acw	1267	1648	M5	021215022	021463000		021313010	021416000	4H
VT 2412 B I-SHIFT + INTARDER (NO CLUTCH)	rear	P	250	Acw	1071	1377	M5	021215025	021463000		021313010	021416000	4H
VT 2412 B I-SHIFT + INTARDER (NO CLUTCH)	rear	P	250	Acw	910	1170	M5	021215024	021463000		021313010	021416000	4H
VT 2412 B I-SHIFT + INTARDER (NO CLUTCH)	rear	P	300	Acw	943	1212	M5	021215040	021464005		021313010	021416002	4H
VT 2412 B I-SHIFT + INTARDER (NO CLUTCH)	rear	P	350	Acw	1260	1620	M5	021220030		021415010	021313010	021416000	4H
VT 2412 B I-SHIFT + INTARDER (NO CLUTCH)	rear	P	400	Acw	1071	1377	M5	021215023		021415010	021313010	021416000	4H
VT 2412 B I-SHIFT + INTARDER (NO CLUTCH)	rear	P	450	Acw	910	1170	M5	021215050		021415010	021313010	021416000	4H
VT 2514 + RETARDER VOITH	rear	P	600	Cw	710	880	-	021215011	021457000		021313010	021416001	FL
VT 2514 + RETARDER VOITH	rear	P	600	Cw	710	880	-	021215010	021457000		021313010	021416001	4H
VT 2514 + RETARDER VOITH	rear	P	300	Acw	1285	1592	-	021215022	021463000		021313010	021416000	4H
VT 2514 + RETARDER VOITH	rear	P	250	Acw	1079	1337	-	021215025	021463000		021313010	021416000	4H
VT 2514 + RETARDER VOITH	rear	P	250	Acw	923	1144	-	021215024	021463000		021313010	021416000	4H
VT 2514 + RETARDER VOITH	rear	P	300	Acw	956	1185	-	021215040	021464005		021313010	021416002	4H
VT 2514 + RETARDER VOITH	rear	P	350	Acw	1278	1584	-	021220030		021415010	021313010	021416000	4H
VT 2514 + RETARDER VOITH	rear	P	400	Acw	1085	1345	-	021215023		021415010	021313010	021416000	4H
VT 2514 + RETARDER VOITH	rear	P	450	Acw	946	1173	-	021215050		021415010	021313010	021416000	4H
VT 2514 OD	rear	P	600	Cw	880	1100	-	021215011	021457000		021313000	021416001	FL
VT 2514 OD	rear	P	600	Cw	880	1100	-	021215010	021457000		021313000	021416001	4H
VT 2514 OD	rear	P	300	Acw	1584	1980	-	021215022	021463000		021313000	021416000	4H
VT 2514 OD	rear	P	250	Acw	1338	1672	-	021215025	021463000		021313000	021416000	4H
VT 2514 OD	rear	P	250	Acw	1144	1430	-	021215024	021463000		021313000	021416000	4H
VT 2514 OD	rear	P	300	Acw	956	1482	-	021215040	021464005		021313000	021416002	4H
VT 2514 OD	rear	P	350	Acw	1041	1311	-	021215021		021415000	021313000		FL
VT 2514 OD	rear	P	320	Acw	1041	1311	-	021220010		021415000	021313000		4H
VT 2514 OD	rear	P	450	Acw	1584	1980	-	021220030		021415010	021313000	021416000	4H
VT 2514 OD	rear	P	450	Acw	1345	1682	-	021215023		021415010	021313000	021416000	4H
VT 2514 OD	rear	P	450	Acw	1173	1466	-	021215050		021415010	021313000	021416000	4H
VT 2514 OD (OIL FILT. EXT. TO GEARB.)	rear	P	600	Cw	880	1100	-	021215011	021457000		021313000	021416001	FL
VT 2514 OD (OIL FILT. EXT. TO GEARB.)	rear	P	600	Cw	880	1100	-	021215010	021457000		021313000	021416001	4H
VT 2514 OD (OIL FILT. EXT. TO GEARB.)	rear	P	300	Acw	1584	1980	-	021215022	021463000		021313000	021416000	4H
VT 2514 OD (OIL FILT. EXT. TO GEARB.)	rear	P	250	Acw	1338	1672	-	021215025	021463000		021313000	021416000	4H
VT 2514 OD (OIL FILT. EXT. TO GEARB.)	rear	P	250	Acw	1144	1430	-	021215024	021463000		021313000	021416000	4H
VT 2514 OD (OIL FILT. EXT. TO GEARB.)	rear	P	300	Acw	1185	1482	-	021215040	021464005		021313000	021416002	4H
VT 2514 OD (OIL FILT. EXT. TO GEARB.)	rear	P	350	Acw	1041	1311	-	021215021		021415000	021313000		FL
VT 2514 OD (OIL FILT. EXT. TO GEARB.)	rear	P	320	Acw	1041	1311	-	021220010		021415000	021313000		4H
VT 2514 OD (OIL FILT. EXT. TO GEARB.)	rear	P	350	Acw	1584	1980	-	021220030		021415010	021313000	021416000	4H
VT 2514 OD (OIL FILT. EXT. TO GEARB.)	rear	P	400	Acw	1345	1682	-	021215023		021415010	021313000	021416000	4H
VT 2514 OD (OIL FILT. EXT. TO GEARB.)	rear	P	450	Acw	1173	1466	-	021215050		021415010	021313000	021416000	4H

TYPE GEARBOX	Mounting Position	Type Control	Torque (Nm)	Rotation	Speed Normal	Speed Fast	Note	PTO Partnumber	KIT Partnumber	Adapter Partnumber	Quill shaft Partnumber	Switch Partnumber	Output Connect.
VOLVO													
VT 2514 OD + RETARDER VOITH	rear	P	600	Cw	880	1100	-	021215011	021457000		021313010	021416001	FL
VT 2514 OD + RETARDER VOITH	rear	P	600	Cw	880	1100	-	021215010	021457000		021313010	021416001	4H
VT 2514 OD + RETARDER VOITH	rear	P	300	Acw	1584	1980	-	021215022	021463000		021313000	021416000	4H
VT 2514 OD + RETARDER VOITH	rear	P	250	Acw	1338	1672	-	021215025	021463000		021313000	021416000	4H
VT 2514 OD + RETARDER VOITH	rear	P	250	Acw	1144	1430	-	021215024	021463000		021313000	021416000	4H
VT 2514 OD + RETARDER VOITH	rear	P	300	Acw	1185	1482	-	021215040	021464005		021313010	021416002	4H
VT 2514 OD + RETARDER VOITH	rear	P	350	Acw	1041	1311	-	021215021		021415000	021313010		FL
VT 2514 OD + RETARDER VOITH	rear	P	450	Acw	1584	1980	-	021220030		021415010	021313010	021416000	4H
VT 2514 OD + RETARDER VOITH	rear	P	450	Acw	1345	1682	-	021215023		021415010	021313010	021416000	4H
VT 2514 OD + RETARDER VOITH	rear	P	450	Acw	1173	1466	-	021215050		021415010	021313010	021416000	4H
VT 2514B	rear	P	600	Cw	710	880	-	021215011	021457000		021313000	021416001	FL
VT 2514B	rear	P	600	Cw	710	880	-	021215010	021457000		021313000	021416001	4H
VT 2514B	rear	P	300	Acw	1285	1592	-	021215022	021463000		021313000	021416000	4H
VT 2514B	rear	P	250	Acw	1079	1337	-	021215025	021463000		021313000	021416000	4H
VT 2514B	rear	P	250	Acw	923	1144	-	021215024	021463000		021313000	021416000	4H
VT 2514B	rear	P	300	Acw	956	1185	-	021215040	021464005		021313000	021416002	4H
VT 2514B	rear	P	350	Acw	846	1049	-	021215021		021415000	021313000		FL
VT 2514B	rear	P	320	Acw	846	1049	-	021220010		021415000	021313000		4H
VT 2514B	rear	P	350	Acw	1278	1584	-	021220030		021415010	021313000	021416000	4H
VT 2514B	rear	P	400	Acw	1086	1345	-	021215023		021415010	021313000	021416000	4H
VT 2514B	rear	P	450	Acw	946	1173	-	021215050		021415010	021313000	021416000	4H
VT 2514B (C/W EXTERNAL OIL FILTER)	rear	P	600	Cw	710	880	-	021215011	021457000		021313000	021416001	FL
VT 2514B (C/W EXTERNAL OIL FILTER)	rear	P	600	Cw	710	880	-	021215010	021457000		021313000	021416001	4H
VT 2514B (C/W EXTERNAL OIL FILTER)	rear	P	300	Acw	1285	1592	-	021215022	021463000		021313000	021416000	4H
VT 2514B (C/W EXTERNAL OIL FILTER)	rear	P	250	Acw	1079	1337	-	021215025	021463000		021313000	021416000	4H
VT 2514B (C/W EXTERNAL OIL FILTER)	rear	P	250	Acw	923	1144	-	021215024	021463000		021313000	021416000	4H
VT 2514B (C/W EXTERNAL OIL FILTER)	rear	P	300	Acw	956	1185	-	021215040	021464005		021313000	021416002	4H
VT 2514B (C/W EXTERNAL OIL FILTER)	rear	P	350	Acw	846	1049	-	021215021		021415000	021313000		FL
VT 2514B (C/W EXTERNAL OIL FILTER)	rear	P	320	Acw	846	1049	-	021220010		021415000	021313000		4H
VT 2514B (C/W EXTERNAL OIL FILTER)	rear	P	350	Acw	1278	1584	-	021220030		021415010	021313000	021416000	4H
VT 2514B (C/W EXTERNAL OIL FILTER)	rear	P	400	Acw	1086	1345	-	021215023		021415010	021313000	021416000	4H
VT 2514B (C/W EXTERNAL OIL FILTER)	rear	P	450	Acw	946	1173	-	021215050		021415010	021313000	021416000	4H
VT 2514B + RETARDER VOITH	rear	P	600	Cw	710	880	-	021215011	021457000		021313010	021416001	FL
VT 2514B + RETARDER VOITH	rear	P	600	Cw	710	880	-	021215010	021457000		021313010	021416001	4H
VT 2514B + RETARDER VOITH	rear	P	300	Acw	1285	1592	-	021215022	021463000		021313010	021416000	4H
VT 2514B + RETARDER VOITH	rear	P	250	Acw	1079	1337	-	021215025	021463000		021313010	021416000	4H
VT 2514B + RETARDER VOITH	rear	P	250	Acw	923	1144	-	021215024	021463000		021313010	021416000	4H
VT 2514B + RETARDER VOITH	rear	P	300	Acw	956	1185	-	021215040	021464005		021313010	021416002	4H
VT 2514B + RETARDER VOITH	rear	P	350	Acw	1278	1584	-	021220030		021415010	021313010	021416000	4H

TYPE GEARBOX	Mounting Position	Type Control	Torque (Nm)	Rotation	Speed Normal	Speed Fast	Note	PTO Partnumber	KIT Partnumber	Adapter Partnumber	Quill shaft Partnumber	Switch Partnumber	Output Connect.
VOLVO													
VT 2514B + RETARDER VOITH	rear	P	400	Acw	1085	1345	-	021215023		021415010	021313010	021416000	4H
VT 2514B + RETARDER VOITH	rear	P	450	Acw	946	1173	-	021215050		021415010	021313010	021416000	4H
VT 2814B	rear	P	600	Cw	710	880	-	021215011	021457000		021313000	021416001	FL
VT 2814B	rear	P	600	Cw	710	880	-	021215010	021457000		021313000	021416001	4H
VT 2814B	rear	P	300	Acw	1285	1592	-	021215022	021463000		021313000	021416000	4H
VT 2814B	rear	P	250	Acw	1079	1337	-	021215025	021463000		021313000	021416000	4H
VT 2814B	rear	P	250	Acw	923	1144	-	021215024	021463000		021313000	021416000	4H
VT 2814B	rear	P	300	Acw	956	1185	-	021215040	021464005		021313000	021416002	4H
VT 2814B	rear	P	350	Acw	846	1049	-	021215021		021415000	021313000		FL
VT 2814B	rear	P	320	Acw	846	1049	-	021220010		021415000	021313000		4H
VT 2814B	rear	P	350	Acw	1278	1584	-	021220030		021415010	021313000	021416000	4H
VT 2814B	rear	P	400	Acw	1086	1345	-	021215023		021415010	021313000	021416000	4H
VT 2814B	rear	P	450	Acw	946	1173	-	021215050		021415010	021313000	021416000	4H
VTO 2214 OD (OIL FILT. EXT. TO GEARB.)	rear	P	600	Cw	880	1100	-	021215011	021457000		021313000	021416001	FL
VTO 2214 OD (OIL FILT. EXT. TO GEARB.)	rear	P	600	Cw	880	1100	-	021215010	021457000		021313000	021416001	4H
VTO 2214 OD (OIL FILT. EXT. TO GEARB.)	rear	P	300	Acw	1584	1980	-	021215022	021463000		021313000	021416000	4H
VTO 2214 OD (OIL FILT. EXT. TO GEARB.)	rear	P	250	Acw	1338	1672	-	021215025	021463000		021313000	021416000	4H
VTO 2214 OD (OIL FILT. EXT. TO GEARB.)	rear	P	250	Acw	1144	1430	-	021215024	021463000		021313000	021416000	4H
VTO 2214 OD (OIL FILT. EXT. TO GEARB.)	rear	P	300	Acw	1185	1482	-	021215040	021464005		021313000	021416002	4H
VTO 2214 OD (OIL FILT. EXT. TO GEARB.)	rear	P	350	Acw	1041	1311	-	021215021		021415000	021313000		FL
VTO 2214 OD (OIL FILT. EXT. TO GEARB.)	rear	P	320	Acw	1041	1311	-	021220010		021415000	021313000		4H
VTO 2214 OD (OIL FILT. EXT. TO GEARB.)	rear	P	350	Acw	1584	1980	-	021220030		021415010	021313000	021416000	4H
VTO 2214 OD (OIL FILT. EXT. TO GEARB.)	rear	P	400	Acw	1345	1682	-	021215023		021415010	021313000	021416000	4H
VTO 2214 OD (OIL FILT. EXT. TO GEARB.)	rear	P	450	Acw	1173	1466	-	021215050		021415010	021313000	021416000	4H
VTO 2214B (OD)	rear	P	600	Cw	880	1100	-	021215011	021457000		021313000	021416001	FL
VTO 2214B (OD)	rear	P	600	Cw	880	1100	-	021215010	021457000		021313000	021416001	4H
VTO 2214B (OD)	rear	P	300	Acw	1584	1980	-	021215022	021463000		021313000	021416000	4H
VTO 2214B (OD)	rear	P	250	Acw	1338	1672	-	021215025	021463000		021313000	021416000	4H
VTO 2214B (OD)	rear	P	250	Acw	1144	1430	-	021215024	021463000		021313000	021416000	4H
VTO 2214B (OD)	rear	P	300	Acw	956	1482	-	021215040	021464005		021313000	021416002	4H
VTO 2214B (OD)	rear	P	350	Acw	1041	1311	-	021215021		021415000	021313000		FL
VTO 2214B (OD)	rear	P	320	Acw	1041	1311	-	021220010		021415000	021313000		4H
VTO 2214B (OD)	rear	P	450	Acw	1584	1980	-	021220030		021415010	021313000	021416000	4H
VTO 2214B (OD)	rear	P	450	Acw	1345	1682	-	021215023		021415010	021313000	021416000	4H
VTO 2214B (OD)	rear	P	450	Acw	1173	1466	-	021215050		021415010	021313000	021416000	4H
VTO 2214B (OD) + RETARDER VOITH	rear	P	600	Cw	880	1100	-	021215011	021457000		021313010	021416001	FL
VTO 2214B (OD) + RETARDER VOITH	rear	P	600	Cw	880	1100	-	021215010	021457000		021313010	021416001	4H
VTO 2214B (OD) + RETARDER VOITH	rear	P	300	Acw	1584	1980	-	021215022	021463000		021313000	021416000	4H
VTO 2214B (OD) + RETARDER VOITH	rear	P	250	Acw	1338	1672	-	021215025	021463000		021313000	021416000	4H

TYPE GEARBOX	Mounting Position	Type Control	Torque (Nm)	Rotation	Speed Normal	Speed Fast	Note	PTO Partnumber	KIT Partnumber	Adapter Partnumber	Quill shaft Partnumber	Switch Partnumber	Output Connect.
VOLVO													
VTO 2214B (OD) + RETARDER VOITH	rear	P	250	Acw	1144	1430	-	021215024	021463000		021313000	021416000	4H
VTO 2214B (OD) + RETARDER VOITH	rear	P	300	Acw	1185	1482	-	021215040	021464005		021313010	021416002	4H
VTO 2214B (OD) + RETARDER VOITH	rear	P	350	Acw	1041	1311	-	021215021		021415000	021313010		FL
VTO 2214B (OD) + RETARDER VOITH	rear	P	450	Acw	1584	1980	-	021220030		021415010	021313010	021416000	4H
VTO 2214B (OD) + RETARDER VOITH	rear	P	450	Acw	1345	1682	-	021215023		021415010	021313010	021416000	4H
VTO 2214B (OD) + RETARDER VOITH	rear	P	450	Acw	1173	1466	-	021215050		021415010	021313010	021416000	4H
VTO 2514 OD (C/W EXTERNAL OIL FILTER)	rear	P	600	Cw	880	1100	-	021215011	021457000		021313000	021416001	FL
VTO 2514 OD (C/W EXTERNAL OIL FILTER)	rear	P	600	Cw	880	1100	-	021215010	021457000		021313000	021416001	4H
VTO 2514 OD (C/W EXTERNAL OIL FILTER)	rear	P	300	Acw	1584	1980	-	021215022	021463000		021313000	021416000	4H
VTO 2514 OD (C/W EXTERNAL OIL FILTER)	rear	P	250	Acw	1338	1672	-	021215025	021463000		021313000	021416000	4H
VTO 2514 OD (C/W EXTERNAL OIL FILTER)	rear	P	250	Acw	1144	1430	-	021215024	021463000		021313000	021416000	4H
VTO 2514 OD (C/W EXTERNAL OIL FILTER)	rear	P	300	Acw	1185	1482	-	021215040	021464005		021313000	021416002	4H
VTO 2514 OD (C/W EXTERNAL OIL FILTER)	rear	P	350	Acw	1041	1311	-	021215021		021415000	021313000		FL
VTO 2514 OD (C/W EXTERNAL OIL FILTER)	rear	P	320	Acw	1041	1311	-	021220010		021415000	021313000		4H
VTO 2514 OD (C/W EXTERNAL OIL FILTER)	rear	P	350	Acw	1584	1980	-	021220030		021415010	021313000	021416000	4H
VTO 2514 OD (C/W EXTERNAL OIL FILTER)	rear	P	400	Acw	1345	1682	-	021215023		021415010	021313000	021416000	4H
VTO 2514 OD (C/W EXTERNAL OIL FILTER)	rear	P	450	Acw	1173	1466	-	021215050		021415010	021313000	021416000	4H
VTO 2514B (OD)	rear	P	600	Cw	880	1100	-	021215011	021457000		021313000	021416001	FL
VTO 2514B (OD)	rear	P	600	Cw	880	1100	-	021215010	021457000		021313000	021416001	4H
VTO 2514B (OD)	rear	P	300	Acw	1584	1980	-	021215022	021463000		021313000	021416000	4H
VTO 2514B (OD)	rear	P	250	Acw	1338	1672	-	021215025	021463000		021313000	021416000	4H
VTO 2514B (OD)	rear	P	250	Acw	1144	1430	-	021215024	021463000		021313000	021416000	4H
VTO 2514B (OD)	rear	P	300	Acw	956	1482	-	021215040	021464005		021313000	021416002	4H
VTO 2514B (OD)	rear	P	350	Acw	1041	1311	-	021215021		021415000	021313000		FL
VTO 2514B (OD)	rear	P	320	Acw	1041	1311	-	021220010		021415000	021313000		4H
VTO 2514B (OD)	rear	P	450	Acw	1584	1980	-	021220030		021415010	021313000	021416000	4H
VTO 2514B (OD)	rear	P	450	Acw	1345	1682	-	021215023		021415010	021313000	021416000	4H
VTO 2514B (OD)	rear	P	450	Acw	1173	1466	-	021215050		021415010	021313000	021416000	4H
VTO 2514B (OD) + RETARDER VOITH	rear	P	600	Cw	880	1100	-	021215011	021457000		021313010	021416001	FL
VTO 2514B (OD) + RETARDER VOITH	rear	P	600	Cw	880	1100	-	021215010	021457000		021313010	021416001	4H
VTO 2514B (OD) + RETARDER VOITH	rear	P	300	Acw	1584	1980	-	021215022	021463000		021313000	021416000	4H
VTO 2514B (OD) + RETARDER VOITH	rear	P	250	Acw	1338	1672	-	021215025	021463000		021313000	021416000	4H
VTO 2514B (OD) + RETARDER VOITH	rear	P	250	Acw	1144	1430	-	021215024	021463000		021313000	021416000	4H
VTO 2514B (OD) + RETARDER VOITH	rear	P	300	Acw	1185	1482	-	021215040	021464005		021313010	021416002	4H
VTO 2514B (OD) + RETARDER VOITH	rear	P	350	Acw	1041	1311	-	021215021		021415000	021313010		FL
VTO 2514B (OD) + RETARDER VOITH	rear	P	450	Acw	1584	1980	-	021220030		021415010	021313010	021416000	4H
VTO 2514B (OD) + RETARDER VOITH	rear	P	450	Acw	1345	1682	-	021215023		021415010	021313010	021416000	4H
VTO 2514B (OD) + RETARDER VOITH	rear	P	450	Acw	1173	1466	-	021215050		021415010	021313010	021416000	4H
VTO 2814B	rear	P	800	Cw	890	1120	-	021215011	021457000		021313000	021416001	FL

TYPE GEARBOX	Mounting Position	Type Control	Torque (Nm)	Rotation	Speed Normal	Speed Fast	Note	PTO Partnumber	KIT Partnumber	Adapter Partnumber	Quill shaft Partnumber	Switch Partnumber	Output Connect.
VOLVO													
VTO 2814B	rear	P	800	Cw	890	1120	-	021215010	021457000		021313000	021416001	4H
VTO 2814B	rear	P	300	Acw	1610	2027	-	021215022	021463000		021313000	021416000	4H
VTO 2814B	rear	P	250	Acw	1360	1712	-	021215025	021463000		021313000	021416000	4H
VTO 2814B	rear	P	250	Acw	1164	1465	-	021215024	021463000		021313000	021416000	4H
VTO 2814B	rear	P	300	Acw	1199	1508	-	021215040	021464005		021313000	021416002	4H
VTO 2814B	rear	P	450	Acw	1602	2016	-	021220030		021415010	021313000	021416000	4H
VTO 2814B	rear	P	450	Acw	1360	1712	-	021215023		021415010	021313000	021416000	4H
VTO 2814B	rear	P	450	Acw	1164	1465	-	021215050		021415010	021313000	021416000	4H
VTO 2814B + RETARDER VOITH	rear	P	800	Cw	890	1120	-	021215011	021457000		021313010	021416001	FL
VTO 2814B + RETARDER VOITH	rear	P	800	Cw	890	1120	-	021215010	021457000		021313010	021416001	4H
VTO 2814B + RETARDER VOITH	rear	P	300	Acw	1610	2027	-	021215022	021463000		021313010	021416000	4H
VTO 2814B + RETARDER VOITH	rear	P	250	Acw	1360	1712	-	021215025	021463000		021313010	021416000	4H
VTO 2814B + RETARDER VOITH	rear	P	250	Acw	1164	1465	-	021215024	021463000		021313010	021416000	4H
VTO 2814B + RETARDER VOITH	rear	P	300	Acw	1199	1508	-	021215040	021464005		021313010	021416002	4H
VTO 2814B + RETARDER VOITH	rear	P	450	Acw	1602	2016	-	021220030		021415010	021313010	021416000	4H
VTO 2814B + RETARDER VOITH	rear	P	450	Acw	1360	1712	-	021215023		021415010	021313010	021416000	4H
VTO 2814B + RETARDER VOITH	rear	P	450	Acw	1164	1465	-	021215050		021415010	021313010	021416000	4H

TYPE GEARBOX	Mounting Position	Type Control	Torque (Nm)	Rotation	Speed Normal	Speed Fast	Note	PTO Partnumber	KIT Partnumber	Adapter Partnumber	Quill shaft Partnumber	Switch Partnumber	Output Connect.
ZF													
12AS-1630 TD/15,86-1,0	rear	P	380	Acw	1282	0	G2	021220020		021414003	021314005	021416000	4H
12AS-1630 TD/15,86-1,0	rear	P	380	Acw	1282	0	G2	021220020		021414003	021314005	021416000	4H
12AS-1630 TD/15,86-1,0	rear	P	1000	Cw	820	0	C5	021215011	021457000		021314005	021416001	FL
12AS-1630 TD/15,86-1,0	rear	P	1000	Cw	820	0	C5	021215010	021457000		021314005	021416001	4H
12AS-1630 TD/15,86-1,0	rear	P	300	Acw	1484	0	C5	021215022	021463000		021314005	021416000	4H
12AS-1630 TD/15,86-1,0	rear	P	250	Acw	1246	0	C5	021215025	021463000		021314005	021416000	4H
12AS-1630 TD/15,86-1,0	rear	P	250	Acw	1066	0	C5	021215024	021463000		021314005	021416000	4H
12AS-1630 TD/15,86-1,0	rear	P	300	Acw	1105	0	C5	021215040	021464005		021314005	021416002	4H
12AS-1630 TD/15,86-1,0	rear	P	350	Acw	977	0	C5	021215021		021415000	021314005		FL
12AS-1630 TD/15,86-1,0	rear	P	320	Acw	977	0	C5	021220010		021415000	021314005		4H
12AS-1630 TD/15,86-1,0	rear	P	380	Acw	1282	0	G2	021215060		021414010	021314005	021416000	4H
12AS-1630 TD/15,86-1,0	rear	P	380	Acw	1282	0	G2	021215060		021414010	021314005	021416000	4H
12AS-1630 TD/15,86-1,0	rear	P	350	Acw	1476	0	C5	021220030		021415010	021314005	021416000	4H
12AS-1630 TD/15,86-1,0	rear	P	400	Acw	1254	0	C5	021215023		021415010	021314005	021416000	4H
12AS-1630 TD/15,86-1,0	rear	P	450	Acw	1093	0	C5	021215050		021415010	021314005	021416000	4H
12AS-1631 TD+IT/15,86-1,0	rear	P	1000	Cw	820	0	C5	021215011	021464004		021314004	021416001	FL
12AS-1631 TD+IT/15,86-1,0	rear	P	1000	Cw	820	0	C5	021215010	021464004		021314004	021416001	4H
12AS-1631 TD+IT/15,86-1,0	rear	P	330	Acw	1476	0	C5	021220030		021407008	021314004	021416000	4H
12AS-1631 TD+IT/15,86-1,0	rear	P	360	Acw	1254	0	C5	021215023		021407008	021314004	021416000	4H
12AS-1631 TD+IT/15,86-1,0	rear	P	400	Acw	1093	0	C5	021215050		021407008	021314004	021416000	4H
12AS-1800/14,89-1,0 (TEC1800)	rear	P	380	Acw	1188	0	G2	021220020		021414003	021314005	021416000	4H
12AS-1800/14,89-1,0 (TEC1800)	rear	P	380	Acw	1188	0	G2	021220020		021414003	021314005	021416000	4H
12AS-1800/14,89-1,0 (TEC1800)	rear	P	1000	Cw	760	0	C5	021215011	021457000		021314005	021416001	FL
12AS-1800/14,89-1,0 (TEC1800)	rear	P	1000	Cw	760	0	C5	021215010	021457000		021314005	021416001	4H
12AS-1800/14,89-1,0 (TEC1800)	rear	P	300	Acw	1375	0	C5	021215022	021463000		021314005	021416000	4H
12AS-1800/14,89-1,0 (TEC1800)	rear	P	250	Acw	1155	0	C5	021215025	021463000		021314005	021416000	4H
12AS-1800/14,89-1,0 (TEC1800)	rear	P	250	Acw	988	0	C5	021215024	021463000		021314005	021416000	4H
12AS-1800/14,89-1,0 (TEC1800)	rear	P	300	Acw	1024	0	C5	021215040	021464005		021314005	021416002	4H
12AS-1800/14,89-1,0 (TEC1800)	rear	P	350	Acw	906	0	C5	021215021		021415000	021314005		FL
12AS-1800/14,89-1,0 (TEC1800)	rear	P	320	Acw	906	0	C5	021220010		021415000	021314005		4H
12AS-1800/14,89-1,0 (TEC1800)	rear	P	380	Acw	1188	0	G2	021215060		021414010	021314005	021416000	4H
12AS-1800/14,89-1,0 (TEC1800)	rear	P	380	Acw	1188	0	G2	021215060		021414010	021314005	021416000	4H
12AS-1800/14,89-1,0 (TEC1800)	rear	P	350	Acw	1368	0	C5	021220030		021415010	021314005	021416000	4H
12AS-1800/14,89-1,0 (TEC1800)	rear	P	400	Acw	1162	0	C5	021215023		021415010	021314005	021416000	4H
12AS-1800/14,89-1,0 (TEC1800)	rear	P	450	Acw	994	0	C5	021215050		021415010	021314005	021416000	4H
12AS-1800+IT/14,89-1,0 (TEC1800+IT)	rear	P	1000	Cw	760	0	C5	021215011	021464004		021314004	021416001	FL
12AS-1800+IT/14,89-1,0 (TEC1800+IT)	rear	P	1000	Cw	760	0	C5	021215010	021464004		021314004	021416001	4H
12AS-1800+IT/14,89-1,0 (TEC1800+IT)	rear	P	330	Acw	1368	0	C5	021220030		021407008	021314004	021416000	4H
12AS-1800+IT/14,89-1,0 (TEC1800+IT)	rear	P	360	Acw	1162	0	C5	021215023		021407008	021314004	021416000	4H

TYPE GEARBOX	Mounting Position	Type Control	Torque (Nm)	Rotation	Speed Normal	Speed Fast	Note	PTO Partnumber	KIT Partnumber	Adapter Partnumber	Quill shaft Partnumber	Switch Partnumber	Output Connect.
ZF													
12AS-1800+IT/14,89-1,0 (TEC1800+IT)	rear	P	400	Acw	994	0	C5	021215050		021407008	021314004	021416000	4H
12AS-1930 TD/15,86-1,0	rear	P	380	Acw	1282	0	G2	021220020		021414003	021314005	021416000	4H
12AS-1930 TD/15,86-1,0	rear	P	380	Acw	1282	0	G2	021220020		021414003	021314005	021416000	4H
12AS-1930 TD/15,86-1,0	rear	P	1000	Cw	820	0	C5	021215011	021457000		021314005	021416001	FL
12AS-1930 TD/15,86-1,0	rear	P	1000	Cw	820	0	C5	021215010	021457000		021314005	021416001	4H
12AS-1930 TD/15,86-1,0	rear	P	300	Acw	1484	0	C5	021215022	021463000		021314005	021416000	4H
12AS-1930 TD/15,86-1,0	rear	P	250	Acw	1246	0	C5	021215025	021463000		021314005	021416000	4H
12AS-1930 TD/15,86-1,0	rear	P	250	Acw	1066	0	C5	021215024	021463000		021314005	021416000	4H
12AS-1930 TD/15,86-1,0	rear	P	300	Acw	1105	0	C5	021215040	021464005		021314005	021416002	4H
12AS-1930 TD/15,86-1,0	rear	P	350	Acw	977	0	C5	021215021		021415000	021314005		FL
12AS-1930 TD/15,86-1,0	rear	P	320	Acw	977	0	C5	021220010		021415000	021314005		4H
12AS-1930 TD/15,86-1,0	rear	P	380	Acw	1282	0	G2	021215060		021414010	021314005	021416000	4H
12AS-1930 TD/15,86-1,0	rear	P	380	Acw	1282	0	G2	021215060		021414010	021314005	021416000	4H
12AS-1930 TD/15,86-1,0	rear	P	350	Acw	1476	0	C5	021220030		021415010	021314005	021416000	4H
12AS-1930 TD/15,86-1,0	rear	P	400	Acw	1254	0	C5	021215023		021415010	021314005	021416000	4H
12AS-1930 TD/15,86-1,0	rear	P	450	Acw	1093	0	C5	021215050		021415010	021314005	021416000	4H
12AS-1930 TO/12,33-0,78	rear	P	380	Acw	2110	0	G2	021220020		021414003	021314005	021416000	4H
12AS-1930 TO/12,33-0,78	rear	P	380	Acw	2110	0	G2	021220020		021414003	021314005	021416000	4H
12AS-1930 TO/12,33-0,78	rear	P	1000	Cw	1350	0	C5	021215011	021457000		021314005	021416001	FL
12AS-1930 TO/12,33-0,78	rear	P	1000	Cw	1350	0	C5	021215010	021457000		021314005	021416001	4H
12AS-1930 TO/12,33-0,78	rear	P	250	Acw	2052	0	C5	021215025	021463000		021314005	021416000	4H
12AS-1930 TO/12,33-0,78	rear	P	250	Acw	1755	0	C5	021215024	021463000		021314005	021416000	4H
12AS-1930 TO/12,33-0,78	rear	P	300	Acw	1818	0	C5	021215040	021464005		021314005	021416002	4H
12AS-1930 TO/12,33-0,78	rear	P	350	Acw	1610	0	C5	021215021		021415000	021314005		FL
12AS-1930 TO/12,33-0,78	rear	P	320	Acw	1610	0	C5	021220010		021415000	021314005		4H
12AS-1930 TO/12,33-0,78	rear	P	380	Acw	2110	0	G2	021215060		021414010	021314005	021416000	4H
12AS-1930 TO/12,33-0,78	rear	P	380	Acw	2110	0	G2	021215060		021414010	021314005	021416000	4H
12AS-1930 TO/12,33-0,78	rear	P	400	Acw	2064	0	C5	021215023		021415010	021314005	021416000	4H
12AS-1930 TO/12,33-0,78	rear	P	450	Acw	1799	0	C5	021215050		021415010	021314005	021416000	4H
12AS-1931 TD+IT/15,86-1,0	rear	P	1000	Cw	820	0	C5	021215011	021464004		021314004	021416001	FL
12AS-1931 TD+IT/15,86-1,0	rear	P	1000	Cw	820	0	C5	021215010	021464004		021314004	021416001	4H
12AS-1931 TD+IT/15,86-1,0	rear	P	330	Acw	1476	0	C5	021220030		021407008	021314004	021416000	4H
12AS-1931 TD+IT/15,86-1,0	rear	P	360	Acw	1254	0	C5	021215023		021407008	021314004	021416000	4H
12AS-1931 TD+IT/15,86-1,0	rear	P	400	Acw	1093	0	C5	021215050		021407008	021314004	021416000	4H
12AS-1931 TO+IT/12,33-0,78	rear	P	1000	Cw	1350	0	C5	021215011	021464004		021314004	021416001	FL
12AS-1931 TO+IT/12,33-0,78	rear	P	1000	Cw	1350	0	C5	021215010	021464004		021314004	021416001	4H
12AS-1931 TO+IT/12,33-0,78	rear	P	360	Acw	2064	0	C5	021215023		021407008	021314004	021416000	4H
12AS-1931 TO+IT/12,33-0,78	rear	P	400	Acw	1799	0	C5	021215050		021407008	021314004	021416000	4H
12AS-2130 TD/15,86-1,0	rear	P	380	Acw	1282	0	G2	021220020		021414003	021314005	021416000	4H

TYPE GEARBOX	Mounting Position	Type Control	Torque (Nm)	Rotation	Speed Normal	Speed Fast	Note	PTO Partnumber	KIT Partnumber	Adapter Partnumber	Quill shaft Partnumber	Switch Partnumber	Output Connect.
ZF													
12AS-2130 TD/15,86-1,0	rear	P	380	Acw	1282	0	G2	021220020		021414003	021314005	021416000	4H
12AS-2130 TD/15,86-1,0	rear	P	1000	Cw	820	0	C5	021215011	021457000		021314005	021416001	FL
12AS-2130 TD/15,86-1,0	rear	P	1000	Cw	820	0	C5	021215010	021457000		021314005	021416001	4H
12AS-2130 TD/15,86-1,0	rear	P	300	Acw	1484	0	C5	021215022	021463000		021314005	021416000	4H
12AS-2130 TD/15,86-1,0	rear	P	250	Acw	1246	0	C5	021215025	021463000		021314005	021416000	4H
12AS-2130 TD/15,86-1,0	rear	P	250	Acw	1066	0	C5	021215024	021463000		021314005	021416000	4H
12AS-2130 TD/15,86-1,0	rear	P	300	Acw	1105	0	C5	021215040	021464005		021314005	021416002	4H
12AS-2130 TD/15,86-1,0	rear	P	350	Acw	977	0	C5	021215021		021415000	021314005		FL
12AS-2130 TD/15,86-1,0	rear	P	320	Acw	977	0	C5	021220010		021415000	021314005		4H
12AS-2130 TD/15,86-1,0	rear	P	380	Acw	1282	0	G2	021215060		021414010	021314005	021416000	4H
12AS-2130 TD/15,86-1,0	rear	P	380	Acw	1282	0	G2	021215060		021414010	021314005	021416000	4H
12AS-2130 TD/15,86-1,0	rear	P	350	Acw	1476	0	C5	021220030		021415010	021314005	021416000	4H
12AS-2130 TD/15,86-1,0	rear	P	400	Acw	1254	0	C5	021215023		021415010	021314005	021416000	4H
12AS-2130 TD/15,86-1,0	rear	P	450	Acw	1093	0	C5	021215050		021415010	021314005	021416000	4H
12AS-2130 TO/12,33-0,78	rear	P	380	Acw	2110	0	G2	021220020		021414003	021314005	021416000	4H
12AS-2130 TO/12,33-0,78	rear	P	380	Acw	2110	0	G2	021220020		021414003	021314005	021416000	4H
12AS-2130 TO/12,33-0,78	rear	P	1000	Cw	1350	0	C5	021215011	021457000		021314005	021416001	FL
12AS-2130 TO/12,33-0,78	rear	P	1000	Cw	1350	0	C5	021215010	021457000		021314005	021416001	4H
12AS-2130 TO/12,33-0,78	rear	P	250	Acw	2052	0	C5	021215025	021463000		021314005	021416000	4H
12AS-2130 TO/12,33-0,78	rear	P	250	Acw	1755	0	C5	021215024	021463000		021314005	021416000	4H
12AS-2130 TO/12,33-0,78	rear	P	300	Acw	1818	0	C5	021215040	021464005		021314005	021416002	4H
12AS-2130 TO/12,33-0,78	rear	P	350	Acw	1610	0	C5	021215021		021415000	021314005		FL
12AS-2130 TO/12,33-0,78	rear	P	320	Acw	1610	0	C5	021220010		021415000	021314005		4H
12AS-2130 TO/12,33-0,78	rear	P	380	Acw	2110	0	G2	021215060		021414010	021314005	021416000	4H
12AS-2130 TO/12,33-0,78	rear	P	380	Acw	2110	0	G2	021215060		021414010	021314005	021416000	4H
12AS-2130 TO/12,33-0,78	rear	P	400	Acw	2064	0	C5	021215023		021415010	021314005	021416000	4H
12AS-2130 TO/12,33-0,78	rear	P	450	Acw	1799	0	C5	021215050		021415010	021314005	021416000	4H
12AS-2131 TD+IT/15,86-1,0	rear	P	1000	Cw	820	0	C5	021215011	021464004		021314004	021416001	FL
12AS-2131 TD+IT/15,86-1,0	rear	P	1000	Cw	820	0	C5	021215010	021464004		021314004	021416001	4H
12AS-2131 TD+IT/15,86-1,0	rear	P	330	Acw	1476	0	C5	021220030		021407008	021314004	021416000	4H
12AS-2131 TD+IT/15,86-1,0	rear	P	360	Acw	1254	0	C5	021215023		021407008	021314004	021416000	4H
12AS-2131 TD+IT/15,86-1,0	rear	P	400	Acw	1093	0	C5	021215050		021407008	021314004	021416000	4H
12AS-2131 TO+IT/12,33-0,78	rear	P	1000	Cw	1350	0	C5	021215011	021464004		021314004	021416001	FL
12AS-2131 TO+IT/12,33-0,78	rear	P	1000	Cw	1350	0	C5	021215010	021464004		021314004	021416001	4H
12AS-2131 TO+IT/12,33-0,78	rear	P	360	Acw	2064	0	C5	021215023		021407008	021314004	021416000	4H
12AS-2131 TO+IT/12,33-0,78	rear	P	400	Acw	1799	0	C5	021215050		021407008	021314004	021416000	4H
12AS-2140 TD/15,86-1,0	rear	P	380	Acw	1282	0	G2	021220020		021414003	021314005	021416000	4H
12AS-2140 TD/15,86-1,0	rear	P	380	Acw	1282	0	G2	021220020		021414003	021314005	021416000	4H
12AS-2140 TD/15,86-1,0	rear	P	1000	Cw	820	0	C5	021215011	021457000		021314005	021416001	FL

TYPE GEARBOX	Mounting Position	Type Control	Torque (Nm)	Rotation	Speed Normal	Speed Fast	Note	PTO Partnumber	KIT Partnumber	Adapter Partnumber	Quill shaft Partnumber	Switch Partnumber	Output Connect.
ZF													
12AS-2140 TD/15,86-1,0	rear	P	1000	Cw	820	0	C5	021215010	021457000		021314005	021416001	4H
12AS-2140 TD/15,86-1,0	rear	P	300	Acw	1484	0	C5	021215022	021463000		021314005	021416000	4H
12AS-2140 TD/15,86-1,0	rear	P	250	Acw	1246	0	C5	021215025	021463000		021314005	021416000	4H
12AS-2140 TD/15,86-1,0	rear	P	250	Acw	1066	0	C5	021215024	021463000		021314005	021416000	4H
12AS-2140 TD/15,86-1,0	rear	P	300	Acw	1105	0	C5	021215040	021464005		021314005	021416002	4H
12AS-2140 TD/15,86-1,0	rear	P	350	Acw	977	0	C5	021215021		021415000	021314005		FL
12AS-2140 TD/15,86-1,0	rear	P	320	Acw	977	0	C5	021220010		021415000	021314005		4H
12AS-2140 TD/15,86-1,0	rear	P	380	Acw	1282	0	G2	021215060		021414010	021314005	021416000	4H
12AS-2140 TD/15,86-1,0	rear	P	380	Acw	1282	0	G2	021215060		021414010	021314005	021416000	4H
12AS-2140 TD/15,86-1,0	rear	P	350	Acw	1476	0	C5	021220030		021415010	021314005	021416000	4H
12AS-2140 TD/15,86-1,0	rear	P	400	Acw	1254	0	C5	021215023		021415010	021314005	021416000	4H
12AS-2140 TD/15,86-1,0	rear	P	450	Acw	1093	0	C5	021215050		021415010	021314005	021416000	4H
12AS-2141 TD+IT/15,86-1,0	rear	P	1000	Cw	820	0	C5	021215011	021464004		021314004	021416001	FL
12AS-2141 TD+IT/15,86-1,0	rear	P	1000	Cw	820	0	C5	021215010	021464004		021314004	021416001	4H
12AS-2141 TD+IT/15,86-1,0	rear	P	330	Acw	1476	0	C5	021220030		021407008	021314004	021416000	4H
12AS-2141 TD+IT/15,86-1,0	rear	P	360	Acw	1254	0	C5	021215023		021407008	021314004	021416000	4H
12AS-2141 TD+IT/15,86-1,0	rear	P	400	Acw	1093	0	C5	021215050		021407008	021314004	021416000	4H
12AS-2301 TD+IT/15,86-1,0	rear	P	1000	Cw	820	0	C5	021215011	021464004		021314004	021416001	FL
12AS-2301 TD+IT/15,86-1,0	rear	P	1000	Cw	820	0	C5	021215010	021464004		021314004	021416001	4H
12AS-2301 TD+IT/15,86-1,0	rear	P	330	Acw	1476	0	C5	021220030		021407008	021314004	021416000	4H
12AS-2301 TD+IT/15,86-1,0	rear	P	360	Acw	1254	0	C5	021215023		021407008	021314004	021416000	4H
12AS-2301 TD+IT/15,86-1,0	rear	P	400	Acw	1093	0	C5	021215050		021407008	021314004	021416000	4H
12AS-2330 TD/15,86-1,0	rear	P	380	Acw	1282	0	G2	021220020		021414003	021314005	021416000	4H
12AS-2330 TD/15,86-1,0	rear	P	380	Acw	1282	0	G2	021220020		021414003	021314005	021416000	4H
12AS-2330 TD/15,86-1,0	rear	P	1000	Cw	820	0	C5	021215011	021457000		021314005	021416001	FL
12AS-2330 TD/15,86-1,0	rear	P	1000	Cw	820	0	C5	021215010	021457000		021314005	021416001	4H
12AS-2330 TD/15,86-1,0	rear	P	300	Acw	1484	0	C5	021215022	021463000		021314005	021416000	4H
12AS-2330 TD/15,86-1,0	rear	P	250	Acw	1246	0	C5	021215025	021463000		021314005	021416000	4H
12AS-2330 TD/15,86-1,0	rear	P	250	Acw	1066	0	C5	021215024	021463000		021314005	021416000	4H
12AS-2330 TD/15,86-1,0	rear	P	300	Acw	1105	0	C5	021215040	021464005		021314005	021416002	4H
12AS-2330 TD/15,86-1,0	rear	P	350	Acw	977	0	C5	021215021		021415000	021314005		FL
12AS-2330 TD/15,86-1,0	rear	P	320	Acw	977	0	C5	021220010		021415000	021314005		4H
12AS-2330 TD/15,86-1,0	rear	P	380	Acw	1282	0	G2	021215060		021414010	021314005	021416000	4H
12AS-2330 TD/15,86-1,0	rear	P	380	Acw	1282	0	G2	021215060		021414010	021314005	021416000	4H
12AS-2330 TD/15,86-1,0	rear	P	350	Acw	1476	0	C5	021220030		021415010	021314005	021416000	4H
12AS-2330 TD/15,86-1,0	rear	P	400	Acw	1254	0	C5	021215023		021415010	021314005	021416000	4H
12AS-2330 TD/15,86-1,0	rear	P	450	Acw	1093	0	C5	021215050		021415010	021314005	021416000	4H
12AS-2330 TO/12,33-0,78	rear	P	380	Acw	2110	0	G2	021220020		021414003	021314005	021416000	4H
12AS-2330 TO/12,33-0,78	rear	P	380	Acw	2110	0	G2	021220020		021414003	021314005	021416000	4H

TYPE GEARBOX	Mounting Position	Type Control	Torque (Nm)	Rotation	Speed Normal	Speed Fast	Note	PTO Partnumber	KIT Partnumber	Adapter Partnumber	Quill shaft Partnumber	Switch Partnumber	Output Connect.
ZF													
12AS-2330 TO/12,33-0,78	rear	P	1000	Cw	1350	0	C5	021215011	021457000		021314005	021416001	FL
12AS-2330 TO/12,33-0,78	rear	P	1000	Cw	1350	0	C5	021215010	021457000		021314005	021416001	4H
12AS-2330 TO/12,33-0,78	rear	P	250	Acw	2052	0	C5	021215025	021463000		021314005	021416000	4H
12AS-2330 TO/12,33-0,78	rear	P	250	Acw	1755	0	C5	021215024	021463000		021314005	021416000	4H
12AS-2330 TO/12,33-0,78	rear	P	300	Acw	1818	0	C5	021215040	021464005		021314005	021416002	4H
12AS-2330 TO/12,33-0,78	rear	P	350	Acw	1610	0	C5	021215021		021415000	021314005		FL
12AS-2330 TO/12,33-0,78	rear	P	320	Acw	1610	0	C5	021220010		021415000	021314005		4H
12AS-2330 TO/12,33-0,78	rear	P	380	Acw	2110	0	G2	021215060		021414010	021314005	021416000	4H
12AS-2330 TO/12,33-0,78	rear	P	380	Acw	2110	0	G2	021215060		021414010	021314005	021416000	4H
12AS-2330 TO/12,33-0,78	rear	P	400	Acw	2064	0	C5	021215023		021415010	021314005	021416000	4H
12AS-2330 TO/12,33-0,78	rear	P	450	Acw	1799	0	C5	021215050		021415010	021314005	021416000	4H
12AS-2331 TD+IT/15,86-1,0	rear	P	1000	Cw	820	0	C5	021215011	021464004		021314004	021416001	FL
12AS-2331 TD+IT/15,86-1,0	rear	P	1000	Cw	820	0	C5	021215010	021464004		021314004	021416001	4H
12AS-2331 TD+IT/15,86-1,0	rear	P	330	Acw	1476	0	C5	021220030		021407008	021314004	021416000	4H
12AS-2331 TD+IT/15,86-1,0	rear	P	360	Acw	1254	0	C5	021215023		021407008	021314004	021416000	4H
12AS-2331 TD+IT/15,86-1,0	rear	P	400	Acw	1093	0	C5	021215050		021407008	021314004	021416000	4H
12AS-2331 TO+IT/12,33-0,78	rear	P	1000	Cw	1350	0	C5	021215011	021464004		021314004	021416001	FL
12AS-2331 TO+IT/12,33-0,78	rear	P	1000	Cw	1350	0	C5	021215010	021464004		021314004	021416001	4H
12AS-2331 TO+IT/12,33-0,78	rear	P	360	Acw	2064	0	C5	021215023		021407008	021314004	021416000	4H
12AS-2331 TO+IT/12,33-0,78	rear	P	400	Acw	1799	0	C5	021215050		021407008	021314004	021416000	4H
12AS-2340 TD/15,86-1,0	rear	P	380	Acw	1282	0	G2	021220020		021414003	021314005	021416000	4H
12AS-2340 TD/15,86-1,0	rear	P	380	Acw	1282	0	G2	021220020		021414003	021314005	021416000	4H
12AS-2340 TD/15,86-1,0	rear	P	1000	Cw	820	0	C5	021215011	021457000		021314005	021416001	FL
12AS-2340 TD/15,86-1,0	rear	P	1000	Cw	820	0	C5	021215010	021457000		021314005	021416001	4H
12AS-2340 TD/15,86-1,0	rear	P	300	Acw	1484	0	C5	021215022	021463000		021314005	021416000	4H
12AS-2340 TD/15,86-1,0	rear	P	250	Acw	1246	0	C5	021215025	021463000		021314005	021416000	4H
12AS-2340 TD/15,86-1,0	rear	P	250	Acw	1066	0	C5	021215024	021463000		021314005	021416000	4H
12AS-2340 TD/15,86-1,0	rear	P	300	Acw	1105	0	C5	021215040	021464005		021314005	021416002	4H
12AS-2340 TD/15,86-1,0	rear	P	350	Acw	977	0	C5	021215021		021415000	021314005		FL
12AS-2340 TD/15,86-1,0	rear	P	320	Acw	977	0	C5	021220010		021415000	021314005		4H
12AS-2340 TD/15,86-1,0	rear	P	380	Acw	1282	0	G2	021215060		021414010	021314005	021416000	4H
12AS-2340 TD/15,86-1,0	rear	P	380	Acw	1282	0	G2	021215060		021414010	021314005	021416000	4H
12AS-2340 TD/15,86-1,0	rear	P	350	Acw	1476	0	C5	021220030		021415010	021314005	021416000	4H
12AS-2340 TD/15,86-1,0	rear	P	400	Acw	1254	0	C5	021215023		021415010	021314005	021416000	4H
12AS-2340 TD/15,86-1,0	rear	P	450	Acw	1093	0	C5	021215050		021415010	021314005	021416000	4H
12AS-2341 TD+IT/15,86-1,0	rear	P	1000	Cw	820	0	C5	021215011	021464004		021314004	021416001	FL
12AS-2341 TD+IT/15,86-1,0	rear	P	1000	Cw	820	0	C5	021215010	021464004		021314004	021416001	4H
12AS-2341 TD+IT/15,86-1,0	rear	P	330	Acw	1476	0	C5	021220030		021407008	021314004	021416000	4H
12AS-2341 TD+IT/15,86-1,0	rear	P	360	Acw	1254	0	C5	021215023		021407008	021314004	021416000	4H

TYPE GEARBOX	Mounting Position	Type Control	Torque (Nm)	Rotation	Speed Normal	Speed Fast	Note	PTO Partnumber	KIT Partnumber	Adapter Partnumber	Quill shaft Partnumber	Switch Partnumber	Output Connect.
ZF													
12AS-2341 TD+IT/15,86-1,0	rear	P	400	Acw	1093	0	C5	021215050		021407008	021314004	021416000	4H
12AS-2430 TD/15,86-1,0	rear	P	380	Acw	1282	0	G2	021220020		021414003	021314005	021416000	4H
12AS-2430 TD/15,86-1,0	rear	P	380	Acw	1282	0	G2	021220020		021414003	021314005	021416000	4H
12AS-2430 TD/15,86-1,0	rear	P	1000	Cw	820	0	C5	021215011	021457000		021314005	021416001	FL
12AS-2430 TD/15,86-1,0	rear	P	1000	Cw	820	0	C5	021215010	021457000		021314005	021416001	4H
12AS-2430 TD/15,86-1,0	rear	P	300	Acw	1484	0	C5	021215022	021463000		021314005	021416000	4H
12AS-2430 TD/15,86-1,0	rear	P	250	Acw	1246	0	C5	021215025	021463000		021314005	021416000	4H
12AS-2430 TD/15,86-1,0	rear	P	250	Acw	1066	0	C5	021215024	021463000		021314005	021416000	4H
12AS-2430 TD/15,86-1,0	rear	P	300	Acw	1105	0	C5	021215040	021464005		021314005	021416002	4H
12AS-2430 TD/15,86-1,0	rear	P	350	Acw	977	0	C5	021215021		021415000	021314005		FL
12AS-2430 TD/15,86-1,0	rear	P	320	Acw	977	0	C5	021220010		021415000	021314005		4H
12AS-2430 TD/15,86-1,0	rear	P	380	Acw	1282	0	G2	021215060		021414010	021314005	021416000	4H
12AS-2430 TD/15,86-1,0	rear	P	380	Acw	1282	0	G2	021215060		021414010	021314005	021416000	4H
12AS-2430 TD/15,86-1,0	rear	P	350	Acw	1476	0	C5	021220030		021415010	021314005	021416000	4H
12AS-2430 TD/15,86-1,0	rear	P	400	Acw	1254	0	C5	021215023		021415010	021314005	021416000	4H
12AS-2430 TD/15,86-1,0	rear	P	450	Acw	1093	0	C5	021215050		021415010	021314005	021416000	4H
12AS-2431 TD+IT/15,86-1,0	rear	P	1000	Cw	820	0	C5	021215011	021464004		021314004	021416001	FL
12AS-2431 TD+IT/15,86-1,0	rear	P	1000	Cw	820	0	C5	021215010	021464004		021314004	021416001	4H
12AS-2431 TD+IT/15,86-1,0	rear	P	330	Acw	1476	0	C5	021220030		021407008	021314004	021416000	4H
12AS-2431 TD+IT/15,86-1,0	rear	P	360	Acw	1254	0	C5	021215023		021407008	021314004	021416000	4H
12AS-2431 TD+IT/15,86-1,0	rear	P	400	Acw	1093	0	C5	021215050		021407008	021314004	021416000	4H
12AS-2530 TO/12,33-0,78	rear	P	380	Acw	2110	0	G2	021220020		021414003	021314005	021416000	4H
12AS-2530 TO/12,33-0,78	rear	P	380	Acw	2110	0	G2	021220020		021414003	021314005	021416000	4H
12AS-2530 TO/12,33-0,78	rear	P	1000	Cw	1350	0	C5	021215011	021457000		021314005	021416001	FL
12AS-2530 TO/12,33-0,78	rear	P	1000	Cw	1350	0	C5	021215010	021457000		021314005	021416001	4H
12AS-2530 TO/12,33-0,78	rear	P	250	Acw	2052	0	C5	021215025	021463000		021314005	021416000	4H
12AS-2530 TO/12,33-0,78	rear	P	250	Acw	1755	0	C5	021215024	021463000		021314005	021416000	4H
12AS-2530 TO/12,33-0,78	rear	P	300	Acw	1818	0	C5	021215040	021464005		021314005	021416002	4H
12AS-2530 TO/12,33-0,78	rear	P	350	Acw	1610	0	C5	021215021		021415000	021314005		FL
12AS-2530 TO/12,33-0,78	rear	P	320	Acw	1610	0	C5	021220010		021415000	021314005		4H
12AS-2530 TO/12,33-0,78	rear	P	380	Acw	2110	0	G2	021215060		021414010	021314005	021416000	4H
12AS-2530 TO/12,33-0,78	rear	P	380	Acw	2110	0	G2	021215060		021414010	021314005	021416000	4H
12AS-2530 TO/12,33-0,78	rear	P	400	Acw	2064	0	C5	021215023		021415010	021314005	021416000	4H
12AS-2530 TO/12,33-0,78	rear	P	450	Acw	1799	0	C5	021215050		021415010	021314005	021416000	4H
12AS-2531 TO+IT/12,33-0,78	rear	P	1000	Cw	1350	0	C5	021215011	021464004		021314004	021416001	FL
12AS-2531 TO+IT/12,33-0,78	rear	P	1000	Cw	1350	0	C5	021215010	021464004		021314004	021416001	4H
12AS-2531 TO+IT/12,33-0,78	rear	P	360	Acw	2064	0	C5	021215023		021407008	021314004	021416000	4H
12AS-2531 TO+IT/12,33-0,78	rear	P	400	Acw	1799	0	C5	021215050		021407008	021314004	021416000	4H
12AS-2540 TD/15,86-1,0	rear	P	380	Acw	1282	0	G2	021220020		021414003	021314005	021416000	4H

TYPE GEARBOX	Mounting Position	Type Control	Torque (Nm)	Rotation	Speed Normal	Speed Fast	Note	PTO Partnumber	KIT Partnumber	Adapter Partnumber	Quill shaft Partnumber	Switch Partnumber	Output Connect.
ZF													
12AS-2540 TD/15,86-1,0	rear	P	380	Acw	1282	0	G2	021220020		021414003	021314005	021416000	4H
12AS-2540 TD/15,86-1,0	rear	P	1000	Cw	820	0	C5	021215011	021457000		021314005	021416001	FL
12AS-2540 TD/15,86-1,0	rear	P	1000	Cw	820	0	C5	021215010	021457000		021314005	021416001	4H
12AS-2540 TD/15,86-1,0	rear	P	300	Acw	1484	0	C5	021215022	021463000		021314005	021416000	4H
12AS-2540 TD/15,86-1,0	rear	P	250	Acw	1246	0	C5	021215025	021463000		021314005	021416000	4H
12AS-2540 TD/15,86-1,0	rear	P	250	Acw	1066	0	C5	021215024	021463000		021314005	021416000	4H
12AS-2540 TD/15,86-1,0	rear	P	300	Acw	1105	0	C5	021215040	021464005		021314005	021416002	4H
12AS-2540 TD/15,86-1,0	rear	P	350	Acw	977	0	C5	021215021		021415000	021314005		FL
12AS-2540 TD/15,86-1,0	rear	P	320	Acw	977	0	C5	021220010		021415000	021314005		4H
12AS-2540 TD/15,86-1,0	rear	P	380	Acw	1282	0	G2	021215060		021414010	021314005	021416000	4H
12AS-2540 TD/15,86-1,0	rear	P	380	Acw	1282	0	G2	021215060		021414010	021314005	021416000	4H
12AS-2540 TD/15,86-1,0	rear	P	350	Acw	1476	0	C5	021220030		021415010	021314005	021416000	4H
12AS-2540 TD/15,86-1,0	rear	P	400	Acw	1254	0	C5	021215023		021415010	021314005	021416000	4H
12AS-2540 TD/15,86-1,0	rear	P	450	Acw	1093	0	C5	021215050		021415010	021314005	021416000	4H
12AS-2540 TO/12,29-0,78	rear	P	380	Acw	2110	0	G2	021220020		021414003	021314005	021416000	4H
12AS-2540 TO/12,29-0,78	rear	P	380	Acw	2110	0	G2	021220020		021414003	021314005	021416000	4H
12AS-2540 TO/12,29-0,78	rear	P	1000	Cw	1350	0	C5	021215011	021457000		021314005	021416001	FL
12AS-2540 TO/12,29-0,78	rear	P	1000	Cw	1350	0	C5	021215010	021457000		021314005	021416001	4H
12AS-2540 TO/12,29-0,78	rear	P	250	Acw	2052	0	C5	021215025	021463000		021314005	021416000	4H
12AS-2540 TO/12,29-0,78	rear	P	250	Acw	1755	0	C5	021215024	021463000		021314005	021416000	4H
12AS-2540 TO/12,29-0,78	rear	P	300	Acw	1818	0	C5	021215040	021464005		021314005	021416002	4H
12AS-2540 TO/12,29-0,78	rear	P	350	Acw	1610	0	C5	021215021		021415000	021314005		FL
12AS-2540 TO/12,29-0,78	rear	P	320	Acw	1610	0	C5	021220010		021415000	021314005		4H
12AS-2540 TO/12,29-0,78	rear	P	380	Acw	2110	0	G2	021215060		021414010	021314005	021416000	4H
12AS-2540 TO/12,29-0,78	rear	P	380	Acw	2110	0	G2	021215060		021414010	021314005	021416000	4H
12AS-2540 TO/12,29-0,78	rear	P	400	Acw	2064	0	C5	021215023		021415010	021314005	021416000	4H
12AS-2540 TO/12,29-0,78	rear	P	450	Acw	1799	0	C5	021215050		021415010	021314005	021416000	4H
12AS-2541 TD+IT/15,86-1,0	rear	P	1000	Cw	820	0	C5	021215011	021464004		021314004	021416001	FL
12AS-2541 TD+IT/15,86-1,0	rear	P	1000	Cw	820	0	C5	021215010	021464004		021314004	021416001	4H
12AS-2541 TD+IT/15,86-1,0	rear	P	330	Acw	1476	0	C5	021220030		021407008	021314004	021416000	4H
12AS-2541 TD+IT/15,86-1,0	rear	P	360	Acw	1254	0	C5	021215023		021407008	021314004	021416000	4H
12AS-2541 TD+IT/15,86-1,0	rear	P	400	Acw	1093	0	C5	021215050		021407008	021314004	021416000	4H
12AS-2541 TO+IT/12,29-0,78	rear	P	1000	Cw	1350	0	C5	021215011	021464004		021314004	021416001	FL
12AS-2541 TO+IT/12,29-0,78	rear	P	1000	Cw	1350	0	C5	021215010	021464004		021314004	021416001	4H
12AS-2541 TO+IT/12,29-0,78	rear	P	360	Acw	2064	0	C5	021215023		021407008	021314004	021416000	4H
12AS-2541 TO+IT/12,29-0,78	rear	P	400	Acw	1799	0	C5	021215050		021407008	021314004	021416000	4H
12AS-2740 TO/12,29-0,78	rear	P	380	Acw	2110	0	G2	021220020		021414003	021314005	021416000	4H
12AS-2740 TO/12,29-0,78	rear	P	380	Acw	2110	0	G2	021220020		021414003	021314005	021416000	4H
12AS-2740 TO/12,29-0,78	rear	P	1000	Cw	1350	0	C5	021215011	021457000		021314005	021416001	FL

TYPE GEARBOX	Mounting Position	Type Control	Torque (Nm)	Rotation	Speed Normal	Speed Fast	Note	PTO Partnumber	KIT Partnumber	Adapter Partnumber	Quill shaft Partnumber	Switch Partnumber	Output Connect.
ZF													
12AS-2740 TO/12,29-0,78	rear	P	1000	Cw	1350	0	C5	021215010	021457000		021314005	021416001	4H
12AS-2740 TO/12,29-0,78	rear	P	250	Acw	2052	0	C5	021215025	021463000		021314005	021416000	4H
12AS-2740 TO/12,29-0,78	rear	P	250	Acw	1755	0	C5	021215024	021463000		021314005	021416000	4H
12AS-2740 TO/12,29-0,78	rear	P	300	Acw	1818	0	C5	021215040	021464005		021314005	021416002	4H
12AS-2740 TO/12,29-0,78	rear	P	350	Acw	1610	0	C5	021215021		021415000	021314005		FL
12AS-2740 TO/12,29-0,78	rear	P	320	Acw	1610	0	C5	021220010		021415000	021314005		4H
12AS-2740 TO/12,29-0,78	rear	P	380	Acw	2110	0	G2	021215060		021414010	021314005	021416000	4H
12AS-2740 TO/12,29-0,78	rear	P	380	Acw	2110	0	G2	021215060		021414010	021314005	021416000	4H
12AS-2740 TO/12,29-0,78	rear	P	400	Acw	2064	0	C5	021215023		021415010	021314005	021416000	4H
12AS-2740 TO/12,29-0,78	rear	P	450	Acw	1799	0	C5	021215050		021415010	021314005	021416000	4H
12AS-2741 TO+IT/12,29-0,78	rear	P	1000	Cw	1350	0	C5	021215011	021464004		021314004	021416001	FL
12AS-2741 TO+IT/12,29-0,78	rear	P	1000	Cw	1350	0	C5	021215010	021464004		021314004	021416001	4H
12AS-2741 TO+IT/12,29-0,78	rear	P	360	Acw	2064	0	C5	021215023		021407008	021314004	021416000	4H
12AS-2741 TO+IT/12,29-0,78	rear	P	400	Acw	1799	0	C5	021215050		021407008	021314004	021416000	4H
12AS-2940 TO/12,29-0,78	rear	P	380	Acw	2110	0	G2	021220020		021414003	021314005	021416000	4H
12AS-2940 TO/12,29-0,78	rear	P	380	Acw	2110	0	G2	021220020		021414003	021314005	021416000	4H
12AS-2940 TO/12,29-0,78	rear	P	1000	Cw	1350	0	C5	021215011	021457000		021314005	021416001	FL
12AS-2940 TO/12,29-0,78	rear	P	1000	Cw	1350	0	C5	021215010	021457000		021314005	021416001	4H
12AS-2940 TO/12,29-0,78	rear	P	250	Acw	2052	0	C5	021215025	021463000		021314005	021416000	4H
12AS-2940 TO/12,29-0,78	rear	P	250	Acw	1755	0	C5	021215024	021463000		021314005	021416000	4H
12AS-2940 TO/12,29-0,78	rear	P	300	Acw	1818	0	C5	021215040	021464005		021314005	021416002	4H
12AS-2940 TO/12,29-0,78	rear	P	350	Acw	1610	0	C5	021215021		021415000	021314005		FL
12AS-2940 TO/12,29-0,78	rear	P	320	Acw	1610	0	C5	021220010		021415000	021314005		4H
12AS-2940 TO/12,29-0,78	rear	P	380	Acw	2110	0	G2	021215060		021414010	021314005	021416000	4H
12AS-2940 TO/12,29-0,78	rear	P	380	Acw	2110	0	G2	021215060		021414010	021314005	021416000	4H
12AS-2940 TO/12,29-0,78	rear	P	400	Acw	2064	0	C5	021215023		021415010	021314005	021416000	4H
12AS-2940 TO/12,29-0,78	rear	P	450	Acw	1799	0	C5	021215050		021415010	021314005	021416000	4H
12AS-2941 TO+IT/12,29-0,78	rear	P	1000	Cw	1350	0	C5	021215011	021464004		021314004	021416001	FL
12AS-2941 TO+IT/12,29-0,78	rear	P	1000	Cw	1350	0	C5	021215010	021464004		021314004	021416001	4H
12AS-2941 TO+IT/12,29-0,78	rear	P	360	Acw	2064	0	C5	021215023		021407008	021314004	021416000	4H
12AS-2941 TO+IT/12,29-0,78	rear	P	400	Acw	1799	0	C5	021215050		021407008	021314004	021416000	4H
12S-2130 TD/15,57-1,0	rear	P	380	Acw	1266	1610	G2	021220020		021414003	021314000	021416000	4H
12S-2130 TD/15,57-1,0	rear	P	380	Acw	1266	1610	G2	021220020		021414003	021314000	021416000	4H
12S-2130 TD/15,57-1,0	rear	P	1000	Cw	810	1030	-	021215011	021457000		021314000	021416001	FL
12S-2130 TD/15,57-1,0	rear	P	1000	Cw	810	1030	-	021215010	021457000		021314000	021416001	4H
12S-2130 TD/15,57-1,0	rear	P	620	Acw	1306	1565	C10	021214090			021314010	021416003	4H
12S-2130 TD/15,57-1,0	rear	P	620	Acw	1306	1565	C10	021214090			021314010	021416003	4H
12S-2130 TD/15,57-1,0	rear	P	300	Acw	1468	1867	G3	021215022	021463000		021314000	021416000	4H
12S-2130 TD/15,57-1,0	rear	P	250	Acw	1237	1573	G3	021215025	021463000		021314000	021416000	4H

TYPE GEARBOX	Mounting Position	Type Control	Torque (Nm)	Rotation	Speed Normal	Speed Fast	Note	PTO Partnumber	KIT Partnumber	Adapter Partnumber	Quill shaft Partnumber	Switch Partnumber	Output Connect.
ZF													
12S-2130 TD/15,57-1,0	rear	P	250	Acw	1059	1347	G3	021215024	021463000		021314000	021416000	4H
12S-2130 TD/15,57-1,0	rear	P	300	Acw	1091	1387	-	021215040	021464005		021314000	021416002	4H
12S-2130 TD/15,57-1,0	rear	P	350	Acw	966	1229	-	021215021		021415000	021314000		FL
12S-2130 TD/15,57-1,0	rear	P	320	Acw	966	1229	-	021220010		021415000	021314000		4H
12S-2130 TD/15,57-1,0	rear	P	380	Acw	1266	1610	G2	021215060		021414010	021314000	021416000	4H
12S-2130 TD/15,57-1,0	rear	P	380	Acw	1266	1610	G2	021215060		021414010	021314000	021416000	4H
12S-2130 TD/15,57-1,0	rear	P	350	Acw	1458	1854	G3	021220030		021415010	021314000	021416000	4H
12S-2130 TD/15,57-1,0	rear	P	400	Acw	1239	1575	G3	021215023		021415010	021314000	021416000	4H
12S-2130 TD/15,57-1,0	rear	P	450	Acw	1080	1373	G3	021215050		021415010	021314000	021416000	4H
12S-2131 TD+IT/15,57-1,0	rear	P	380	Acw	1266	1610	G1	021220020		021414004		021416000	4H
12S-2131 TD+IT/15,57-1,0	rear	P	380	Acw	1266	1610	G1	021220020		021414004		021416000	4H
12S-2131 TD+IT/15,57-1,0	rear	P	1000	Cw	810	1030	-	021215011	021464002		021314002	021416001	FL
12S-2131 TD+IT/15,57-1,0	rear	P	1000	Cw	810	1030	-	021215010	021464002		021314002	021416001	4H
12S-2131 TD+IT/15,57-1,0	rear	P	300	Acw	1468	1867	-	021215022	021464001		021314002	021416000	4H
12S-2131 TD+IT/15,57-1,0	rear	P	250	Acw	1237	1573	-	021215025	021464001		021314002	021416000	4H
12S-2131 TD+IT/15,57-1,0	rear	P	250	Acw	1059	1347	-	021215024	021464001		021314002	021416000	4H
12S-2330 TD/15,57-1,0	rear	P	380	Acw	1266	1610	G2	021220020		021414003	021314000	021416000	4H
12S-2330 TD/15,57-1,0	rear	P	380	Acw	1266	1610	G2	021220020		021414003	021314000	021416000	4H
12S-2330 TD/15,57-1,0	rear	P	1000	Cw	810	1030	-	021215011	021457000		021314000	021416001	FL
12S-2330 TD/15,57-1,0	rear	P	1000	Cw	810	1030	-	021215010	021457000		021314000	021416001	4H
12S-2330 TD/15,57-1,0	rear	P	620	Acw	1306	1565	C10	021214090			021314010	021416003	4H
12S-2330 TD/15,57-1,0	rear	P	620	Acw	1306	1565	C10	021214090			021314010	021416003	4H
12S-2330 TD/15,57-1,0	rear	P	300	Acw	1468	1867	G3	021215022	021463000		021314000	021416000	4H
12S-2330 TD/15,57-1,0	rear	P	250	Acw	1237	1573	G3	021215025	021463000		021314000	021416000	4H
12S-2330 TD/15,57-1,0	rear	P	250	Acw	1059	1347	G3	021215024	021463000		021314000	021416000	4H
12S-2330 TD/15,57-1,0	rear	P	300	Acw	1091	1387	-	021215040	021464005		021314000	021416002	4H
12S-2330 TD/15,57-1,0	rear	P	350	Acw	966	1229	-	021215021		021415000	021314000		FL
12S-2330 TD/15,57-1,0	rear	P	320	Acw	966	1229	-	021220010		021415000	021314000		4H
12S-2330 TD/15,57-1,0	rear	P	380	Acw	1266	1610	G2	021215060		021414010	021314000	021416000	4H
12S-2330 TD/15,57-1,0	rear	P	380	Acw	1266	1610	G2	021215060		021414010	021314000	021416000	4H
12S-2330 TD/15,57-1,0	rear	P	350	Acw	1458	1854	G3	021220030		021415010	021314000	021416000	4H
12S-2330 TD/15,57-1,0	rear	P	400	Acw	1239	1575	G3	021215023		021415010	021314000	021416000	4H
12S-2330 TD/15,57-1,0	rear	P	450	Acw	1080	1373	G3	021215050		021415010	021314000	021416000	4H
12S-2331 TD+IT/15,57-1,0	rear	P	380	Acw	1266	1610	G1	021220020		021414004		021416000	4H
12S-2331 TD+IT/15,57-1,0	rear	P	380	Acw	1266	1610	G1	021220020		021414004		021416000	4H
12S-2331 TD+IT/15,57-1,0	rear	P	1000	Cw	810	1030	-	021215011	021464002		021314002	021416001	FL
12S-2331 TD+IT/15,57-1,0	rear	P	1000	Cw	810	1030	-	021215010	021464002		021314002	021416001	4H
12S-2331 TD+IT/15,57-1,0	rear	P	300	Acw	1468	1867	-	021215022	021464001		021314002	021416000	4H
12S-2331 TD+IT/15,57-1,0	rear	P	250	Acw	1237	1573	-	021215025	021464001		021314002	021416000	4H

TYPE GEARBOX	Mounting Position	Type Control	Torque (Nm)	Rotation	Speed Normal	Speed Fast	Note	PTO Partnumber	KIT Partnumber	Adapter Partnumber	Quill shaft Partnumber	Switch Partnumber	Output Connect.
ZF													
12S-2331 TD+IT/15,57-1,0	rear	P	250	Acw	1059	1347	-	021215024	021464001		021314002	021416000	4H
12S-2830 TD/15,57-1,0	rear	P	380	Acw	1266	1610	G2	021220020		021414003	021314000	021416000	4H
12S-2830 TD/15,57-1,0	rear	P	380	Acw	1266	1610	G2	021220020		021414003	021314000	021416000	4H
12S-2830 TD/15,57-1,0	rear	P	1000	Cw	810	1030	-	021215011	021457000		021314000	021416001	FL
12S-2830 TD/15,57-1,0	rear	P	1000	Cw	810	1030	-	021215010	021457000		021314000	021416001	4H
12S-2830 TD/15,57-1,0	rear	P	620	Acw	1306	1565	C10	021214090			021314010	021416003	4H
12S-2830 TD/15,57-1,0	rear	P	620	Acw	1306	1565	C10	021214090			021314010	021416003	4H
12S-2830 TD/15,57-1,0	rear	P	300	Acw	1468	1867	G3	021215022	021463000		021314000	021416000	4H
12S-2830 TD/15,57-1,0	rear	P	250	Acw	1237	1573	G3	021215025	021463000		021314000	021416000	4H
12S-2830 TD/15,57-1,0	rear	P	250	Acw	1059	1347	G3	021215024	021463000		021314000	021416000	4H
12S-2830 TD/15,57-1,0	rear	P	300	Acw	1091	1387	-	021215040	021464005		021314000	021416002	4H
12S-2830 TD/15,57-1,0	rear	P	350	Acw	966	1229	-	021215021		021415000	021314000		FL
12S-2830 TD/15,57-1,0	rear	P	320	Acw	966	1229	-	021220010		021415000	021314000		4H
12S-2830 TD/15,57-1,0	rear	P	380	Acw	1266	1610	G2	021215060		021414010	021314000	021416000	4H
12S-2830 TD/15,57-1,0	rear	P	380	Acw	1266	1610	G2	021215060		021414010	021314000	021416000	4H
12S-2830 TD/15,57-1,0	rear	P	350	Acw	1458	1854	G3	021220030		021415010	021314000	021416000	4H
12S-2830 TD/15,57-1,0	rear	P	400	Acw	1239	1575	G3	021215023		021415010	021314000	021416000	4H
12S-2830 TD/15,57-1,0	rear	P	450	Acw	1080	1373	G3	021215050		021415010	021314000	021416000	4H
12S-2831 TD+IT/15,57-1,0	rear	P	380	Acw	1266	1610	G1	021220020		021414004		021416000	4H
12S-2831 TD+IT/15,57-1,0	rear	P	380	Acw	1266	1610	G1	021220020		021414004		021416000	4H
12S-2831 TD+IT/15,57-1,0	rear	P	1000	Cw	810	1030	-	021215011	021464002		021314002	021416001	FL
12S-2831 TD+IT/15,57-1,0	rear	P	1000	Cw	810	1030	-	021215010	021464002		021314002	021416001	4H
12S-2831 TD+IT/15,57-1,0	rear	P	300	Acw	1468	1867	-	021215022	021464001		021314002	021416000	4H
12S-2831 TD+IT/15,57-1,0	rear	P	250	Acw	1237	1573	-	021215025	021464001		021314002	021416000	4H
12S-2831 TD+IT/15,57-1,0	rear	P	250	Acw	1059	1347	-	021215024	021464001		021314002	021416000	4H
16AS-2200/15,89-1,0 (TEC2200)	rear	P	380	Acw	1110	0	G2	021220020		021414003	021314005	021416000	4H
16AS-2200/15,89-1,0 (TEC2200)	rear	P	380	Acw	1110	0	G2	021220020		021414003	021314005	021416000	4H
16AS-2200/15,89-1,0 (TEC2200)	rear	P	1000	Cw	710	0	C5	021215011	021457000		021314005	021416001	FL
16AS-2200/15,89-1,0 (TEC2200)	rear	P	1000	Cw	710	0	C5	021215010	021457000		021314005	021416001	4H
16AS-2200/15,89-1,0 (TEC2200)	rear	P	300	Acw	1285	0	C5	021215022	021463000		021314005	021416000	4H
16AS-2200/15,89-1,0 (TEC2200)	rear	P	250	Acw	1079	0	C5	021215025	021463000		021314005	021416000	4H
16AS-2200/15,89-1,0 (TEC2200)	rear	P	250	Acw	923	0	C5	021215024	021463000		021314005	021416000	4H
16AS-2200/15,89-1,0 (TEC2200)	rear	P	300	Acw	956	0	C5	021215040	021464005		021314005	021416002	4H
16AS-2200/15,89-1,0 (TEC2200)	rear	P	350	Acw	846	0	C5	021215021		021415000	021314005		FL
16AS-2200/15,89-1,0 (TEC2200)	rear	P	320	Acw	846	0	C5	021220010		021415000	021314005		4H
16AS-2200/15,89-1,0 (TEC2200)	rear	P	380	Acw	1110	0	G2	021215060		021414010	021314005	021416000	4H
16AS-2200/15,89-1,0 (TEC2200)	rear	P	380	Acw	1110	0	G2	021215060		021414010	021314005	021416000	4H
16AS-2200/15,89-1,0 (TEC2200)	rear	P	350	Acw	1278	0	C5	021220030		021415010	021314005	021416000	4H
16AS-2200/15,89-1,0 (TEC2200)	rear	P	400	Acw	1086	0	C5	021215023		021415010	021314005	021416000	4H

TYPE GEARBOX	Mounting Position	Type Control	Torque (Nm)	Rotation	Speed Normal	Speed Fast	Note	PTO Partnumber	KIT Partnumber	Adapter Partnumber	Quill shaft Partnumber	Switch Partnumber	Output Connect.
ZF													
16AS-2200/15,89-1,0 (TEC2200)	rear	P	450	Acw	946	0	C5	021215050		021415010	021314005	021416000	4H
16AS-2200+IT/15,89-1,0 (TEC2200+IT)	rear	P	1000	Cw	710	0	C5	021215011	021464004		021314004	021416001	FL
16AS-2200+IT/15,89-1,0 (TEC2200+IT)	rear	P	1000	Cw	710	0	C5	021215010	021464004		021314004	021416001	4H
16AS-2200+IT/15,89-1,0 (TEC2200+IT)	rear	P	350	Acw	846	0	C5	021215021		021415000	021314004		FL
16AS-2200+IT/15,89-1,0 (TEC2200+IT)	rear	P	320	Acw	846	0	C5	021220010		021415000	021314004		4H
16AS-2200+IT/15,89-1,0 (TEC2200+IT)	rear	P	330	Acw	1278	0	C5	021220030		021407008	021314004	021416000	4H
16AS-2200+IT/15,89-1,0 (TEC2200+IT)	rear	P	360	Acw	1086	0	C5	021215023		021407008	021314004	021416000	4H
16AS-2200+IT/15,89-1,0 (TEC2200+IT)	rear	P	400	Acw	946	0	C5	021215050		021407008	021314004	021416000	4H
16AS-2230 TD/17,03-1,0	rear	P	380	Acw	1188	0	G2	021220020		021414003	021314005	021416000	4H
16AS-2230 TD/17,03-1,0	rear	P	380	Acw	1188	0	G2	021220020		021414003	021314005	021416000	4H
16AS-2230 TD/17,03-1,0	rear	P	1000	Cw	760	0	C5	021215011	021457000		021314005	021416001	FL
16AS-2230 TD/17,03-1,0	rear	P	1000	Cw	760	0	C5	021215010	021457000		021314005	021416001	4H
16AS-2230 TD/17,03-1,0	rear	P	300	Acw	1376	0	C5	021215022	021463000		021314005	021416000	4H
16AS-2230 TD/17,03-1,0	rear	P	250	Acw	1155	0	C5	021215025	021463000		021314005	021416000	4H
16AS-2230 TD/17,03-1,0	rear	P	250	Acw	988	0	C5	021215024	021463000		021314005	021416000	4H
16AS-2230 TD/17,03-1,0	rear	P	300	Acw	1024	0	C5	021215040	021464005		021314005	021416002	4H
16AS-2230 TD/17,03-1,0	rear	P	350	Acw	906	0	C5	021215021		021415000	021314005		FL
16AS-2230 TD/17,03-1,0	rear	P	320	Acw	906	0	C5	021220010		021415000	021314005		4H
16AS-2230 TD/17,03-1,0	rear	P	380	Acw	1188	0	G2	021215060		021414010	021314005	021416000	4H
16AS-2230 TD/17,03-1,0	rear	P	380	Acw	1188	0	G2	021215060		021414010	021314005	021416000	4H
16AS-2230 TD/17,03-1,0	rear	P	350	Acw	1368	0	C5	021220030		021415010	021314005	021416000	4H
16AS-2230 TD/17,03-1,0	rear	P	400	Acw	1162	0	C5	021215023		021415010	021314005	021416000	4H
16AS-2230 TD/17,03-1,0	rear	P	450	Acw	1013	0	C5	021215050		021415010	021314005	021416000	4H
16AS-2231 TD+IT/17,03-1,0	rear	P	1000	Cw	760	0	C5	021215011	021464004		021314004	021416001	FL
16AS-2231 TD+IT/17,03-1,0	rear	P	1000	Cw	760	0	C5	021215010	021464004		021314004	021416001	4H
16AS-2231 TD+IT/17,03-1,0	rear	P	330	Acw	1368	0	C5	021220030		021407008	021314004	021416000	4H
16AS-2231 TD+IT/17,03-1,0	rear	P	360	Acw	1162	0	C5	021215023		021407008	021314004	021416000	4H
16AS-2231 TD+IT/17,03-1,0	rear	P	400	Acw	1013	0	C5	021215050		021407008	021314004	021416000	4H
16AS-2630 TO/14,12-0,83	rear	P	380	Acw	1735	0	G2	021220020		021414003	021314005	021416000	4H
16AS-2630 TO/14,12-0,83	rear	P	380	Acw	1735	0	G2	021220020		021414003	021314005	021416000	4H
16AS-2630 TO/14,12-0,83	rear	P	1000	Cw	1110	0	C5	021215011	021457000		021314005	021416001	FL
16AS-2630 TO/14,12-0,83	rear	P	1000	Cw	1110	0	C5	021215010	021457000		021314005	021416001	4H
16AS-2630 TO/14,12-0,83	rear	P	250	Acw	1687	0	C5	021215025	021463000		021314005	021416000	4H
16AS-2630 TO/14,12-0,83	rear	P	250	Acw	1443	0	C5	021215024	021463000		021314005	021416000	4H
16AS-2630 TO/14,12-0,83	rear	P	300	Acw	1495	0	C5	021215040	021464005		021314005	021416002	4H
16AS-2630 TO/14,12-0,83	rear	P	350	Acw	1323	0	C5	021215021		021415000	021314005		FL
16AS-2630 TO/14,12-0,83	rear	P	320	Acw	1323	0	C5	021220010		021415000	021314005		4H
16AS-2630 TO/14,12-0,83	rear	P	380	Acw	1735	0	G2	021215060		021414010	021314005	021416000	4H
16AS-2630 TO/14,12-0,83	rear	P	380	Acw	1735	0	G2	021215060		021414010	021314005	021416000	4H

TYPE GEARBOX	Mounting Position	Type Control	Torque (Nm)	Rotation	Speed Normal	Speed Fast	Note	PTO Partnumber	KIT Partnumber	Adapter Partnumber	Quill shaft Partnumber	Switch Partnumber	Output Connect.
ZF													
16AS-2630 TO/14,12-0,83	rear	P	400	Acw	1697	0	C5	021215023		021415010	021314005	021416000	4H
16AS-2630 TO/14,12-0,83	rear	P	450	Acw	1480	0	C5	021215050		021415010	021314005	021416000	4H
16AS-2631 TO+IT/14,12-0,83	rear	P	1000	Cw	1110	0	C5	021215011	021464004		021314004	021416001	FL
16AS-2631 TO+IT/14,12-0,83	rear	P	1000	Cw	1110	0	C5	021215010	021464004		021314004	021416001	4H
16AS-2631 TO+IT/14,12-0,83	rear	P	360	Acw	1697	0	C5	021215023		021407008	021314004	021416000	4H
16AS-2631 TO+IT/14,12-0,83	rear	P	400	Acw	1480	0	C5	021215050		021407008	021314004	021416000	4H
16K-130/10,14	rear	P	600	Cw	820	968	-	021215011	021457000		021314006	021416001	FL
16K-130/10,14	rear	P	600	Cw	820	968	-	021215010	021457000		021314006	021416001	4H
16K-130/10,14	rear	P	300	Acw	1484	1752	-	021215022	021463000		021314006	021416000	4H
16K-130/10,14	rear	P	250	Acw	1246	1471	-	021215025	021463000		021314006	021416000	4H
16K-130/10,14	rear	P	250	Acw	1066	1258	-	021215024	021463000		021314006	021416000	4H
16K-130/10,14	rear	P	300	Acw	1105	1304	-	021215040	021464005		021314006	021416002	4H
16K-130/10,14	rear	P	350	Acw	977	1154	-	021215021		021415000	021314006		FL
16K-130/10,14	rear	P	320	Acw	977	1154	-	021220010		021415000	021314006		4H
16K-130/10,14	rear	P	330	Acw	1476	1742	-	021220030		021415010	021314006	021416000	4H
16K-130/10,14	rear	P	360	Acw	1254	1480	-	021215023		021415010	021314006	021416000	4H
16K-130/10,14	rear	P	400	Acw	1093	1290	-	021215050		021415010	021314006	021416000	4H
16S-109/13,31-1,0	rear	P	800	Cw	790	930	-	021215011	021457000		021314003	021416001	FL
16S-109/13,31-1,0	rear	P	800	Cw	790	930	-	021215010	021457000		021314003	021416001	4H
16S-109/13,31-1,0	rear	P	300	Acw	1430	1683	-	021215022	021463000		021314003	021416000	4H
16S-109/13,31-1,0	rear	P	250	Acw	1209	1413	-	021215025	021463000		021314003	021416000	4H
16S-109/13,31-1,0	rear	P	250	Acw	1027	1209	-	021215024	021463000		021314003	021416000	4H
16S-109/13,31-1,0	rear	P	300	Acw	1064	1253	-	021215040	021464005		021314003	021416002	4H
16S-109/13,31-1,0	rear	P	350	Acw	942	1108	-	021215021		021415000	021314003		FL
16S-109/13,31-1,0	rear	P	320	Acw	942	1108	-	021220010		021415000	021314003		4H
16S-109/13,31-1,0	rear	P	330	Acw	1422	1674	-	021220030		021415010	021314003	021416000	4H
16S-109/13,31-1,0	rear	P	360	Acw	1208	1422	-	021215023		021415010	021314003	021416000	4H
16S-109/13,31-1,0	rear	P	400	Acw	1053	1240	-	021215050		021415010	021314003	021416000	4H
16S-109/13,41-1,0	rear	P	800	Cw	790	930	-	021215011	021457000		021314003	021416001	FL
16S-109/13,41-1,0	rear	P	800	Cw	790	930	-	021215010	021457000		021314003	021416001	4H
16S-109/13,41-1,0	rear	P	300	Acw	1430	1683	-	021215022	021463000		021314003	021416000	4H
16S-109/13,41-1,0	rear	P	250	Acw	1209	1413	-	021215025	021463000		021314003	021416000	4H
16S-109/13,41-1,0	rear	P	250	Acw	1027	1209	-	021215024	021463000		021314003	021416000	4H
16S-109/13,41-1,0	rear	P	300	Acw	1064	1253	-	021215040	021464005		021314003	021416002	4H
16S-109/13,41-1,0	rear	P	350	Acw	942	1108	-	021215021		021415000	021314003		FL
16S-109/13,41-1,0	rear	P	320	Acw	942	1108	-	021220010		021415000	021314003		4H
16S-109/13,41-1,0	rear	P	330	Acw	1422	1674	-	021220030		021415010	021314003	021416000	4H
16S-109/13,41-1,0	rear	P	360	Acw	1208	1422	-	021215023		021415010	021314003	021416000	4H
16S-109/13,41-1,0	rear	P	400	Acw	1053	1240	-	021215050		021415010	021314003	021416000	4H

TYPE GEARBOX	Mounting Position	Type Control	Torque (Nm)	Rotation	Speed Normal	Speed Fast	Note	PTO Partnumber	KIT Partnumber	Adapter Partnumber	Quill shaft Partnumber	Switch Partnumber	Output Connect.
ZF													
16S-130/17,28	rear	P	600	Cw	740	903	-	021215011	021457000		021314006	021416001	FL
16S-130/17,28	rear	P	600	Cw	740	903	-	021215010	021457000		021314006	021416001	4H
16S-130/17,28	rear	P	300	Acw	1339	1634	-	021215022	021463000		021314006	021416000	4H
16S-130/17,28	rear	P	250	Acw	1125	1372	-	021215025	021463000		021314006	021416000	4H
16S-130/17,28	rear	P	250	Acw	962	1174	-	021215024	021463000		021314006	021416000	4H
16S-130/17,28	rear	P	300	Acw	1105	1304	-	021215040	021464005		021314006	021416002	4H
16S-130/17,28	rear	P	350	Acw	882	1076	-	021215021		021415000	021314006		FL
16S-130/17,28	rear	P	320	Acw	882	1076	-	021220010		021415000	021314006		4H
16S-130/17,28	rear	P	330	Acw	1322	1625	-	021220030		021415010	021314006	021416000	4H
16S-130/17,28	rear	P	360	Acw	1131	1380	-	021215023		021415010	021314006	021416000	4H
16S-130/17,28	rear	P	400	Acw	986	1204	-	021215050		021415010	021314006	021416000	4H
16S-150/13,80-0,84	rear	P	600	Cw	770	920	Q3	021215011	021457000			021416001	FL
16S-150/13,80-0,84	rear	P	600	Cw	770	920	Q3	021215010	021457000			021416001	4H
16S-150/13,80-0,84	rear	P	300	Acw	1394	1665	Q4	021215022	021463000			021416000	4H
16S-150/13,80-0,84	rear	P	250	Acw	1170	1398	Q4	021215025	021463000			021416000	4H
16S-150/13,80-0,84	rear	P	250	Acw	1001	1196	Q4	021215024	021463000			021416000	4H
16S-150/13,80-0,84	rear	P	300	Acw	1037	1239	Q3	021215040	021464005			021416002	4H
16S-150/13,80-0,84	rear	P	350	Acw	918	1097	Q3	021215021		021415000			FL
16S-150/13,80-0,84	rear	P	320	Acw	918	1097	Q3	021220010		021415000			4H
16S-150/13,80-0,84	rear	P	350	Acw	1386	1656	Q4	021220030		021415010		021416000	4H
16S-150/13,80-0,84	rear	P	400	Acw	1178	1406	Q4	021215023		021415010		021416000	4H
16S-150/13,80-0,84	rear	P	450	Acw	1026	1226	Q4	021215050		021415010		021416000	4H
16S-150/16,47-1,00	rear	P	600	Cw	770	920	Q3	021215011	021457000			021416001	FL
16S-150/16,47-1,00	rear	P	600	Cw	770	920	Q3	021215010	021457000			021416001	4H
16S-150/16,47-1,00	rear	P	300	Acw	1394	1665	Q4	021215022	021463000			021416000	4H
16S-150/16,47-1,00	rear	P	250	Acw	1170	1398	Q4	021215025	021463000			021416000	4H
16S-150/16,47-1,00	rear	P	250	Acw	1001	1196	Q4	021215024	021463000			021416000	4H
16S-150/16,47-1,00	rear	P	300	Acw	1037	1239	Q3	021215040	021464005			021416002	4H
16S-150/16,47-1,00	rear	P	350	Acw	918	1097	Q3	021215021		021415000			FL
16S-150/16,47-1,00	rear	P	320	Acw	918	1097	Q3	021220010		021415000			4H
16S-150/16,47-1,00	rear	P	350	Acw	1386	1656	Q4	021220030		021415010		021416000	4H
16S-150/16,47-1,00	rear	P	400	Acw	1178	1406	Q4	021215023		021415010		021416000	4H
16S-150/16,47-1,00	rear	P	450	Acw	1026	1226	Q4	021215050		021415010		021416000	4H
16S-151 TD (DD)/16,41-1,00	rear	P	380	Acw	1203	1422	G2	021220020		021414003	021314000	021416000	4H
16S-151 TD (DD)/16,41-1,00	rear	P	380	Acw	1203	1422	G2	021220020		021414003	021314000	021416000	4H
16S-151 TD (DD)/16,41-1,00	rear	P	1000	Cw	770	910	-	021215011	021457000		021314000	021416001	FL
16S-151 TD (DD)/16,41-1,00	rear	P	1000	Cw	770	910	-	021215010	021457000		021314000	021416001	4H
16S-151 TD (DD)/16,41-1,00	rear	P	620	Acw	1241	1467	C10	021214090			021314010	021416003	4H
16S-151 TD (DD)/16,41-1,00	rear	P	620	Acw	1241	1467	C10	021214090			021314010	021416003	4H

TYPE GEARBOX	Mounting Position	Type Control	Torque (Nm)	Rotation	Speed Normal	Speed Fast	Note	PTO Partnumber	KIT Partnumber	Adapter Partnumber	Quill shaft Partnumber	Switch Partnumber	Output Connect.
ZF													
16S-151 TD (DD)/16,41-1,00	rear	P	300	Acw	1394	1647	G3	021215022	021463000		021314000	021416000	4H
16S-151 TD (DD)/16,41-1,00	rear	P	250	Acw	1177	1383	G3	021215025	021463000		021314000	021416000	4H
16S-151 TD (DD)/16,41-1,00	rear	P	250	Acw	1007	1183	G3	021215024	021463000		021314000	021416000	4H
16S-151 TD (DD)/16,41-1,00	rear	P	300	Acw	1037	1239	-	021215040	021464005		021314000	021416002	4H
16S-151 TD (DD)/16,41-1,00	rear	P	350	Acw	918	1085	-	021215021		021415000	021314000		FL
16S-151 TD (DD)/16,41-1,00	rear	P	320	Acw	918	1085	-	021220010		021415000	021314000		4H
16S-151 TD (DD)/16,41-1,00	rear	P	380	Acw	1203	1422	G2	021215060		021414010	021314000	021416000	4H
16S-151 TD (DD)/16,41-1,00	rear	P	380	Acw	1203	1422	G2	021215060		021414010	021314000	021416000	4H
16S-151 TD (DD)/16,41-1,00	rear	P	350	Acw	1386	1638	G3	021220030		021415010	021314000	021416000	4H
16S-151 TD (DD)/16,41-1,00	rear	P	400	Acw	1178	1391	G3	021215023		021415010	021314000	021416000	4H
16S-151 TD (DD)/16,41-1,00	rear	P	450	Acw	1026	1213	G3	021215050		021415010	021314000	021416000	4H
16S-151 TD (DD)+IT/16,41-1,00	rear	P	380	Acw	1203	1422	G1	021220020		021414004		021416000	4H
16S-151 TD (DD)+IT/16,41-1,00	rear	P	380	Acw	1203	1422	G1	021220020		021414004		021416000	4H
16S-151 TD (DD)+IT/16,41-1,00	rear	P	1000	Cw	770	910	-	021215011	021464002		021314002	021416001	FL
16S-151 TD (DD)+IT/16,41-1,00	rear	P	1000	Cw	770	910	-	021215010	021464002		021314002	021416001	4H
16S-151 TD (DD)+IT/16,41-1,00	rear	P	250	Acw	1394	1647	-	021215022	021464001		021314002	021416000	4H
16S-151 TD (DD)+IT/16,41-1,00	rear	P	250	Acw	1177	1383	-	021215025	021464001		021314002	021416000	4H
16S-151 TD (DD)+IT/16,41-1,00	rear	P	300	Acw	1007	1183	-	021215024	021464001		021314002	021416000	4H
16S-151 TO (OD)/13,80-0,84	rear	P	380	Acw	1422	1704	G2	021220020		021414003	021314000	021416000	4H
16S-151 TO (OD)/13,80-0,84	rear	P	380	Acw	1422	1704	G2	021220020		021414003	021314000	021416000	4H
16S-151 TO (OD)/13,80-0,84	rear	P	1000	Cw	910	1090	-	021215011	021457000		021314000	021416001	FL
16S-151 TO (OD)/13,80-0,84	rear	P	1000	Cw	910	1090	-	021215010	021457000		021314000	021416001	4H
16S-151 TO (OD)/13,80-0,84	rear	P	620	Acw	1467	1758	C10	021214090			021314010	021416003	4H
16S-151 TO (OD)/13,80-0,84	rear	P	620	Acw	1467	1758	C10	021214090			021314010	021416003	4H
16S-151 TO (OD)/13,80-0,84	rear	P	300	Acw	1647	1972	G3	021215022	021463000		021314000	021416000	4H
16S-151 TO (OD)/13,80-0,84	rear	P	250	Acw	1383	1656	G3	021215025	021463000		021314000	021416000	4H
16S-151 TO (OD)/13,80-0,84	rear	P	250	Acw	1183	1417	G3	021215024	021463000		021314000	021416000	4H
16S-151 TO (OD)/13,80-0,84	rear	P	300	Acw	1226	1468	-	021215040	021464005		021314000	021416002	4H
16S-151 TO (OD)/13,80-0,84	rear	P	350	Acw	1085	1299	-	021215021		021415000	021314000		FL
16S-151 TO (OD)/13,80-0,84	rear	P	320	Acw	1085	1299	-	021220010		021415000	021314000		4H
16S-151 TO (OD)/13,80-0,84	rear	P	380	Acw	1422	1704	G2	021215060		021414010	021314000	021416000	4H
16S-151 TO (OD)/13,80-0,84	rear	P	380	Acw	1422	1704	G2	021215060		021414010	021314000	021416000	4H
16S-151 TO (OD)/13,80-0,84	rear	P	350	Acw	1638	1962	G3	021220030		021415010	021314000	021416000	4H
16S-151 TO (OD)/13,80-0,84	rear	P	400	Acw	1391	1667	G3	021215023		021415010	021314000	021416000	4H
16S-151 TO (OD)/13,80-0,84	rear	P	450	Acw	1213	1453	G3	021215050		021415010	021314000	021416000	4H
16S-151 TO (OD)+IT/13,80-0,84	rear	P	380	Acw	1203	1704	G1	021220020		021414004		021416000	4H
16S-151 TO (OD)+IT/13,80-0,84	rear	P	380	Acw	1203	1704	G1	021220020		021414004		021416000	4H
16S-151 TO (OD)+IT/13,80-0,84	rear	P	1000	Cw	910	1090	-	021215011	021464002		021314002	021416001	FL
16S-151 TO (OD)+IT/13,80-0,84	rear	P	1000	Cw	910	1090	-	021215010	021464002		021314002	021416001	4H

TYPE GEARBOX	Mounting Position	Type Control	Torque (Nm)	Rotation	Speed Normal	Speed Fast	Note	PTO Partnumber	KIT Partnumber	Adapter Partnumber	Quill shaft Partnumber	Switch Partnumber	Output Connect.
ZF													
16S-151 TO (OD)+IT/13,80-0,84	rear	P	300	Acw	1647	1972	-	021215022	021464001		021314002	021416000	4H
16S-151 TO (OD)+IT/13,80-0,84	rear	P	250	Acw	1383	1656	-	021215025	021464001		021314002	021416000	4H
16S-151 TO (OD)+IT/13,80-0,84	rear	P	250	Acw	1183	1417	-	021215024	021464001		021314002	021416000	4H
16S-151/13,74-0,84	rear	P	600	Cw	770	920	Q3	021215011	021457000			021416001	FL
16S-151/13,74-0,84	rear	P	600	Cw	770	920	Q3	021215010	021457000			021416001	4H
16S-151/13,74-0,84	rear	P	300	Acw	1394	1665	Q4	021215022	021463000			021416000	4H
16S-151/13,74-0,84	rear	P	250	Acw	1170	1398	Q4	021215025	021463000			021416000	4H
16S-151/13,74-0,84	rear	P	250	Acw	1001	1196	Q4	021215024	021463000			021416000	4H
16S-151/13,74-0,84	rear	P	300	Acw	1037	1239	Q3	021215040	021464005			021416002	4H
16S-151/13,74-0,84	rear	P	350	Acw	918	1097	Q3	021215021		021415000			FL
16S-151/13,74-0,84	rear	P	320	Acw	918	1097	Q3	021220010		021415000			4H
16S-151/13,74-0,84	rear	P	350	Acw	1386	1656	Q4	021220030			021415010	021416000	4H
16S-151/13,74-0,84	rear	P	400	Acw	1178	1406	Q4	021215023		021415010		021416000	4H
16S-151/13,74-0,84	rear	P	450	Acw	1026	1226	Q4	021215050		021415010		021416000	4H
16S-151/13,74-0,84 + INTARDER	rear	P	600	Cw	770	920	Q2	021215011	021464002			021416001	FL
16S-151/13,74-0,84 + INTARDER	rear	P	600	Cw	770	920	Q2	021215010	021464002			021416001	4H
16S-151/13,74-0,84 + INTARDER	rear	P	300	Acw	1394	1665	Q2	021215022	021464001			021416000	4H
16S-151/13,74-0,84 + INTARDER	rear	P	250	Acw	1170	1398	Q2	021215025	021464001			021416000	4H
16S-151/13,74-0,84 + INTARDER	rear	P	250	Acw	1001	1196	Q2	021215024	021464001			021416000	4H
16S-151/16,41-1,00	rear	P	600	Cw	770	920	Q3	021215011	021457000			021416001	FL
16S-151/16,41-1,00	rear	P	600	Cw	770	920	Q3	021215010	021457000			021416001	4H
16S-151/16,41-1,00	rear	P	300	Acw	1394	1665	Q4	021215022	021463000			021416000	4H
16S-151/16,41-1,00	rear	P	250	Acw	1170	1398	Q4	021215025	021463000			021416000	4H
16S-151/16,41-1,00	rear	P	250	Acw	1001	1196	Q4	021215024	021463000			021416000	4H
16S-151/16,41-1,00	rear	P	300	Acw	1037	1239	Q3	021215040	021464005			021416002	4H
16S-151/16,41-1,00	rear	P	350	Acw	918	1097	Q3	021215021		021415000			FL
16S-151/16,41-1,00	rear	P	320	Acw	918	1097	Q3	021220010		021415000			4H
16S-151/16,41-1,00	rear	P	350	Acw	1386	1656	Q4	021220030		021415010		021416000	4H
16S-151/16,41-1,00	rear	P	400	Acw	1178	1406	Q4	021215023		021415010		021416000	4H
16S-151/16,41-1,00	rear	P	450	Acw	1026	1226	Q4	021215050		021415010		021416000	4H
16S-151/16,41-1,00 + INTARDER	rear	P	600	Cw	770	920	Q2	021215011	021464002			021416001	FL
16S-151/16,41-1,00 + INTARDER	rear	P	600	Cw	770	920	Q2	021215010	021464002			021416001	4H
16S-151/16,41-1,00 + INTARDER	rear	P	300	Acw	1394	1665	Q2	021215022	021464001			021416000	4H
16S-151/16,41-1,00 + INTARDER	rear	P	250	Acw	1170	1398	Q2	021215025	021464001			021416000	4H
16S-151/16,41-1,00 + INTARDER	rear	P	250	Acw	1001	1196	Q2	021215024	021464001			021416000	4H
16S-151/16,47-1,00	rear	P	600	Cw	770	920	Q3	021215011	021457000			021416001	FL
16S-151/16,47-1,00	rear	P	600	Cw	770	920	Q3	021215010	021457000			021416001	4H
16S-151/16,47-1,00	rear	P	300	Acw	1394	1665	Q4	021215022	021463000			021416000	4H
16S-151/16,47-1,00	rear	P	250	Acw	1170	1398	Q4	021215025	021463000			021416000	4H

TYPE GEARBOX	Mounting Position	Type Control	Torque (Nm)	Rotation	Speed Normal	Speed Fast	Note	PTO Partnumber	KIT Partnumber	Adapter Partnumber	Quill shaft Partnumber	Switch Partnumber	Output Connect.
ZF													
16S-151/16,47-1,00	rear	P	250	Acw	1001	1196	Q4	021215024	021463000			021416000	4H
16S-151/16,47-1,00	rear	P	300	Acw	1037	1239	Q3	021215040	021464005			021416002	4H
16S-151/16,47-1,00	rear	P	350	Acw	918	1097	Q3	021215021		021415000			FL
16S-151/16,47-1,00	rear	P	320	Acw	918	1097	Q3	021220010		021415000			4H
16S-151/16,47-1,00	rear	P	350	Acw	1386	1656	Q4	021220030		021415010		021416000	4H
16S-151/16,47-1,00	rear	P	400	Acw	1178	1406	Q4	021215023		021415010		021416000	4H
16S-151/16,47-1,00	rear	P	450	Acw	1026	1226	Q4	021215050		021415010		021416000	4H
16S-151/16,47-1,00 + INTARDER	rear	P	600	Cw	770	920	Q2	021215011	021464002			021416001	FL
16S-151/16,47-1,00 + INTARDER	rear	P	600	Cw	770	920	Q2	021215010	021464002			021416001	4H
16S-151/16,47-1,00 + INTARDER	rear	P	300	Acw	1394	1665	Q2	021215022	021464001			021416000	4H
16S-151/16,47-1,00 + INTARDER	rear	P	250	Acw	1170	1398	Q2	021215025	021464001			021416000	4H
16S-151/16,47-1,00 + INTARDER	rear	P	250	Acw	1001	1196	Q2	021215024	021464001			021416000	4H
16S-151/16,53-1,00	rear	P	600	Cw	770	920	Q3	021215011	021457000			021416001	FL
16S-151/16,53-1,00	rear	P	600	Cw	770	920	Q3	021215010	021457000			021416001	4H
16S-151/16,53-1,00	rear	P	300	Acw	1394	1665	Q4	021215022	021463000			021416000	4H
16S-151/16,53-1,00	rear	P	250	Acw	1170	1398	Q4	021215025	021463000			021416000	4H
16S-151/16,53-1,00	rear	P	250	Acw	1001	1196	Q4	021215024	021463000			021416000	4H
16S-151/16,53-1,00	rear	P	300	Acw	1037	1239	Q3	021215040	021464005			021416002	4H
16S-151/16,53-1,00	rear	P	350	Acw	918	1097	Q3	021215021		021415000			FL
16S-151/16,53-1,00	rear	P	320	Acw	918	1097	Q3	021220010		021415000			4H
16S-151/16,53-1,00	rear	P	350	Acw	1386	1656	Q4	021220030		021415010		021416000	4H
16S-151/16,53-1,00	rear	P	400	Acw	1178	1406	Q4	021215023		021415010		021416000	4H
16S-151/16,53-1,00	rear	P	450	Acw	1026	1226	Q4	021215050		021415010		021416000	4H
16S-160/11,46	rear	P	600	Cw	820	968	-	021215011	021457000		021314006	021416001	FL
16S-160/11,46	rear	P	600	Cw	820	968	-	021215010	021457000		021314006	021416001	4H
16S-160/11,46	rear	P	300	Acw	1484	1752	-	021215022	021463000		021314006	021416000	4H
16S-160/11,46	rear	P	250	Acw	1246	1471	-	021215025	021463000		021314006	021416000	4H
16S-160/11,46	rear	P	250	Acw	1066	1258	-	021215024	021463000		021314006	021416000	4H
16S-160/11,46	rear	P	300	Acw	1105	1304	-	021215040	021464005		021314006	021416002	4H
16S-160/11,46	rear	P	350	Acw	977	1154	-	021215021		021415000	021314006		FL
16S-160/11,46	rear	P	320	Acw	977	1154	-	021220010		021415000	021314006		4H
16S-160/11,46	rear	P	330	Acw	1476	1742	-	021220030		021415010	021314006	021416000	4H
16S-160/11,46	rear	P	360	Acw	1254	1480	-	021215023		021415010	021314006	021416000	4H
16S-160/11,46	rear	P	400	Acw	1093	1290	-	021215050		021415010	021314006	021416000	4H
16S-160/13,68	rear	P	600	Cw	820	968	-	021215011	021457000		021314006	021416001	FL
16S-160/13,68	rear	P	600	Cw	820	968	-	021215010	021457000		021314006	021416001	4H
16S-160/13,68	rear	P	300	Acw	1484	1752	-	021215022	021463000		021314006	021416000	4H
16S-160/13,68	rear	P	250	Acw	1246	1471	-	021215025	021463000		021314006	021416000	4H
16S-160/13,68	rear	P	250	Acw	1066	1258	-	021215024	021463000		021314006	021416000	4H

TYPE GEARBOX	Mounting Position	Type Control	Torque (Nm)	Rotation	Speed Normal	Speed Fast	Note	PTO Partnumber	KIT Partnumber	Adapter Partnumber	Quill shaft Partnumber	Switch Partnumber	Output Connect.
ZF													
16S-160/13,68	rear	P	300	Acw	1105	1304	-	021215040	021464005		021314006	021416002	4H
16S-160/13,68	rear	P	350	Acw	977	1154	-	021215021		021415000	021314006		FL
16S-160/13,68	rear	P	320	Acw	977	1154	-	021220010		021415000	021314006		4H
16S-160/13,68	rear	P	330	Acw	1476	1742	-	021220030		021415010	021314006	021416000	4H
16S-160/13,68	rear	P	360	Acw	1254	1480	-	021215023		021415010	021314006	021416000	4H
16S-160/13,68	rear	P	400	Acw	1093	1290	-	021215050		021415010	021314006	021416000	4H
16S-160/13,85	rear	P	600	Cw	820	968	-	021215011	021457000		021314006	021416001	FL
16S-160/13,85	rear	P	600	Cw	820	968	-	021215010	021457000		021314006	021416001	4H
16S-160/13,85	rear	P	300	Acw	1484	1752	-	021215022	021463000		021314006	021416000	4H
16S-160/13,85	rear	P	250	Acw	1246	1471	-	021215025	021463000		021314006	021416000	4H
16S-160/13,85	rear	P	250	Acw	1066	1258	-	021215024	021463000		021314006	021416000	4H
16S-160/13,85	rear	P	300	Acw	1105	1304	-	021215040	021464005		021314006	021416002	4H
16S-160/13,85	rear	P	350	Acw	977	1154	-	021215021		021415000	021314006		FL
16S-160/13,85	rear	P	320	Acw	977	1154	-	021220010		021415000	021314006		4H
16S-160/13,85	rear	P	330	Acw	1476	1742	-	021220030		021415010	021314006	021416000	4H
16S-160/13,85	rear	P	360	Acw	1254	1480	-	021215023		021415010	021314006	021416000	4H
16S-160/13,85	rear	P	400	Acw	1093	1290	-	021215050		021415010	021314006	021416000	4H
16S-1620 TD (DD)/16,41-1,0	rear	P	380	Acw	1204	1422	G2	021220020		021414003	021314000	021416000	4H
16S-1620 TD (DD)/16,41-1,0	rear	P	380	Acw	1204	1422	G2	021220020		021414003	021314000	021416000	4H
16S-1620 TD (DD)/16,41-1,0	rear	P	1000	Cw	770	910	-	021215011	021457000		021314000	021416001	FL
16S-1620 TD (DD)/16,41-1,0	rear	P	1000	Cw	770	910	-	021215010	021457000		021314000	021416001	4H
16S-1620 TD (DD)/16,41-1,0	rear	P	620	Acw	1241	1467	C10	021214090			021314010	021416003	4H
16S-1620 TD (DD)/16,41-1,0	rear	P	620	Acw	1241	1467	C10	021214090			021314010	021416003	4H
16S-1620 TD (DD)/16,41-1,0	rear	P	300	Acw	1394	1647	G3	021215022	021463000		021314000	021416000	4H
16S-1620 TD (DD)/16,41-1,0	rear	P	250	Acw	1177	1383	G3	021215025	021463000		021314000	021416000	4H
16S-1620 TD (DD)/16,41-1,0	rear	P	250	Acw	1007	1183	G3	021215024	021463000		021314000	021416000	4H
16S-1620 TD (DD)/16,41-1,0	rear	P	300	Acw	1037	1226	-	021215040	021464005		021314000	021416002	4H
16S-1620 TD (DD)/16,41-1,0	rear	P	350	Acw	918	1085	-	021215021		021415000	021314000		FL
16S-1620 TD (DD)/16,41-1,0	rear	P	380	Acw	1204	1422	G2	021215060		021414010	021314000	021416000	4H
16S-1620 TD (DD)/16,41-1,0	rear	P	380	Acw	1204	1422	G2	021215060		021414010	021314000	021416000	4H
16S-1620 TD (DD)/16,41-1,0	rear	P	350	Acw	1386	1638	G3	021220030		021415010	021314000	021416000	4H
16S-1620 TD (DD)/16,41-1,0	rear	P	400	Acw	1178	1391	G3	021215023		021415010	021314000	021416000	4H
16S-1620 TD (DD)/16,41-1,0	rear	P	450	Acw	1026	1213	G3	021215050		021415010	021314000	021416000	4H
16S-1621 TD (DD)+IT/16,41-1,0	rear	P	380	Acw	1204	1422	G1	021220020		021414004		021416000	4H
16S-1621 TD (DD)+IT/16,41-1,0	rear	P	380	Acw	1204	1422	G1	021220020		021414004		021416000	4H
16S-1621 TD (DD)+IT/16,41-1,0	rear	P	1000	Cw	770	910	-	021215011	021464002		021314002	021416001	FL
16S-1621 TD (DD)+IT/16,41-1,0	rear	P	1000	Cw	770	910	-	021215010	021464002		021314002	021416001	4H
16S-1621 TD (DD)+IT/16,41-1,0	rear	P	250	Acw	1394	1647	-	021215022	021464001		021314002	021416000	4H
16S-1621 TD (DD)+IT/16,41-1,0	rear	P	250	Acw	1177	1383	-	021215025	021464001		021314002	021416000	4H

TYPE GEARBOX	Mounting Position	Type Control	Torque (Nm)	Rotation	Speed Normal	Speed Fast	Note	PTO Partnumber	KIT Partnumber	Adapter Partnumber	Quill shaft Partnumber	Switch Partnumber	Output Connect.
ZF													
16S-1621 TD (DD)+IT/16,41-1,0	rear	P	300	Acw	1007	1183	-	021215024	021464001		021314002	021416000	4H
16S-1630 TD/16,41-1,0	rear	P	380	Acw	1204	1422	G2	021220020		021414003	021314000	021416000	4H
16S-1630 TD/16,41-1,0	rear	P	380	Acw	1204	1422	G2	021220020		021414003	021314000	021416000	4H
16S-1630 TD/16,41-1,0	rear	P	1000	Cw	770	910	-	021215011	021457000		021314000	021416001	FL
16S-1630 TD/16,41-1,0	rear	P	1000	Cw	770	910	-	021215010	021457000		021314000	021416001	4H
16S-1630 TD/16,41-1,0	rear	P	620	Acw	1241	1467	C10	021214090			021314010	021416003	4H
16S-1630 TD/16,41-1,0	rear	P	620	Acw	1241	1467	C10	021214090			021314010	021416003	4H
16S-1630 TD/16,41-1,0	rear	P	300	Acw	1394	1647	G3	021215022	021463000		021314000	021416000	4H
16S-1630 TD/16,41-1,0	rear	P	250	Acw	1177	1383	G3	021215025	021463000		021314000	021416000	4H
16S-1630 TD/16,41-1,0	rear	P	250	Acw	1007	1183	G3	021215024	021463000		021314000	021416000	4H
16S-1630 TD/16,41-1,0	rear	P	300	Acw	1037	1226	-	021215040	021464005		021314000	021416002	4H
16S-1630 TD/16,41-1,0	rear	P	350	Acw	918	1085	-	021215021		021415000	021314000		FL
16S-1630 TD/16,41-1,0	rear	P	380	Acw	1204	1422	G2	021215060		021414010	021314000	021416000	4H
16S-1630 TD/16,41-1,0	rear	P	380	Acw	1204	1422	G2	021215060		021414010	021314000	021416000	4H
16S-1630 TD/16,41-1,0	rear	P	350	Acw	1386	1638	G3	021220030		021415010	021314000	021416000	4H
16S-1630 TD/16,41-1,0	rear	P	400	Acw	1178	1391	G3	021215023		021415010	021314000	021416000	4H
16S-1630 TD/16,41-1,0	rear	P	450	Acw	1026	1213	G3	021215050		021415010	021314000	021416000	4H
16S-1630 TD+IT/16,41-1,0	rear	P	380	Acw	1204	1422	G1	021220020		021414004		021416000	4H
16S-1630 TD+IT/16,41-1,0	rear	P	380	Acw	1204	1422	G1	021220020		021414004		021416000	4H
16S-1630 TD+IT/16,41-1,0	rear	P	1000	Cw	770	910	-	021215011	021464002		021314002	021416001	FL
16S-1630 TD+IT/16,41-1,0	rear	P	1000	Cw	770	910	-	021215010	021464002		021314002	021416001	4H
16S-1630 TD+IT/16,41-1,0	rear	P	250	Acw	1394	1647	-	021215022	021464001		021314002	021416000	4H
16S-1630 TD+IT/16,41-1,0	rear	P	250	Acw	1177	1383	-	021215025	021464001		021314002	021416000	4H
16S-1630 TD+IT/16,41-1,0	rear	P	300	Acw	1007	1183	-	021215024	021464001		021314002	021416000	4H
16S-181 TD (DD)/16,41-1,00	rear	P	380	Acw	1203	1422	G2	021220020		021414003	021314000	021416000	4H
16S-181 TD (DD)/16,41-1,00	rear	P	380	Acw	1203	1422	G2	021220020		021414003	021314000	021416000	4H
16S-181 TD (DD)/16,41-1,00	rear	P	1000	Cw	770	910	-	021215011	021457000		021314000	021416001	FL
16S-181 TD (DD)/16,41-1,00	rear	P	1000	Cw	770	910	-	021215010	021457000		021314000	021416001	4H
16S-181 TD (DD)/16,41-1,00	rear	P	620	Acw	1241	1467	C10	021214090			021314010	021416003	4H
16S-181 TD (DD)/16,41-1,00	rear	P	620	Acw	1241	1467	C10	021214090			021314010	021416003	4H
16S-181 TD (DD)/16,41-1,00	rear	P	300	Acw	1394	1647	G3	021215022	021463000		021314000	021416000	4H
16S-181 TD (DD)/16,41-1,00	rear	P	250	Acw	1177	1383	G3	021215025	021463000		021314000	021416000	4H
16S-181 TD (DD)/16,41-1,00	rear	P	250	Acw	1007	1183	G3	021215024	021463000		021314000	021416000	4H
16S-181 TD (DD)/16,41-1,00	rear	P	300	Acw	1037	1239	-	021215040	021464005		021314000	021416002	4H
16S-181 TD (DD)/16,41-1,00	rear	P	350	Acw	918	1085	-	021215021		021415000	021314000		FL
16S-181 TD (DD)/16,41-1,00	rear	P	320	Acw	918	1085	-	021220010		021415000	021314000		4H
16S-181 TD (DD)/16,41-1,00	rear	P	380	Acw	1203	1422	G2	021215060		021414010	021314000	021416000	4H
16S-181 TD (DD)/16,41-1,00	rear	P	380	Acw	1203	1422	G2	021215060		021414010	021314000	021416000	4H
16S-181 TD (DD)/16,41-1,00	rear	P	350	Acw	1386	1638	G3	021220030		021415010	021314000	021416000	4H

TYPE GEARBOX	Mounting Position	Type Control	Torque (Nm)	Rotation	Speed Normal	Speed Fast	Note	PTO Partnumber	KIT Partnumber	Adapter Partnumber	Quill shaft Partnumber	Switch Partnumber	Output Connect.
ZF													
16S-181 TD (DD)/16,41-1,00	rear	P	400	Acw	1178	1391	G3	021215023		021415010	021314000	021416000	4H
16S-181 TD (DD)/16,41-1,00	rear	P	450	Acw	1026	1213	G3	021215050		021415010	021314000	021416000	4H
16S-181 TD (DD)+IT/16,41-1,00	rear	P	380	Acw	1203	1422	G1	021220020		021414004		021416000	4H
16S-181 TD (DD)+IT/16,41-1,00	rear	P	380	Acw	1203	1422	G1	021220020		021414004		021416000	4H
16S-181 TD (DD)+IT/16,41-1,00	rear	P	1000	Cw	770	910	-	021215011	021464002		021314002	021416001	FL
16S-181 TD (DD)+IT/16,41-1,00	rear	P	1000	Cw	770	910	-	021215010	021464002		021314002	021416001	4H
16S-181 TD (DD)+IT/16,41-1,00	rear	P	250	Acw	1394	1647	-	021215022	021464001		021314002	021416000	4H
16S-181 TD (DD)+IT/16,41-1,00	rear	P	250	Acw	1177	1383	-	021215025	021464001		021314002	021416000	4H
16S-181 TD (DD)+IT/16,41-1,00	rear	P	300	Acw	1007	1183	-	021215024	021464001		021314002	021416000	4H
16S-181 TO (OD)/13,80-0,84	rear	P	380	Acw	1422	1704	G2	021220020		021414003	021314000	021416000	4H
16S-181 TO (OD)/13,80-0,84	rear	P	380	Acw	1422	1704	G2	021220020		021414003	021314000	021416000	4H
16S-181 TO (OD)/13,80-0,84	rear	P	1000	Cw	910	1090	-	021215011	021457000		021314000	021416001	FL
16S-181 TO (OD)/13,80-0,84	rear	P	1000	Cw	910	1090	-	021215010	021457000		021314000	021416001	4H
16S-181 TO (OD)/13,80-0,84	rear	P	620	Acw	1467	1758	C10	021214090			021314010	021416003	4H
16S-181 TO (OD)/13,80-0,84	rear	P	620	Acw	1467	1758	C10	021214090			021314010	021416003	4H
16S-181 TO (OD)/13,80-0,84	rear	P	300	Acw	1647	1972	G3	021215022	021463000		021314000	021416000	4H
16S-181 TO (OD)/13,80-0,84	rear	P	250	Acw	1383	1656	G3	021215025	021463000		021314000	021416000	4H
16S-181 TO (OD)/13,80-0,84	rear	P	250	Acw	1183	1417	G3	021215024	021463000		021314000	021416000	4H
16S-181 TO (OD)/13,80-0,84	rear	P	300	Acw	1226	1468	-	021215040	021464005		021314000	021416002	4H
16S-181 TO (OD)/13,80-0,84	rear	P	350	Acw	1085	1299	-	021215021		021415000	021314000		FL
16S-181 TO (OD)/13,80-0,84	rear	P	320	Acw	1085	1299	-	021220010		021415000	021314000		4H
16S-181 TO (OD)/13,80-0,84	rear	P	380	Acw	1422	1704	G2	021215060		021414010	021314000	021416000	4H
16S-181 TO (OD)/13,80-0,84	rear	P	380	Acw	1422	1704	G2	021215060		021414010	021314000	021416000	4H
16S-181 TO (OD)/13,80-0,84	rear	P	350	Acw	1638	1962	G3	021220030		021415010	021314000	021416000	4H
16S-181 TO (OD)/13,80-0,84	rear	P	400	Acw	1391	1667	G3	021215023		021415010	021314000	021416000	4H
16S-181 TO (OD)/13,80-0,84	rear	P	450	Acw	1213	1453	G3	021215050		021415010	021314000	021416000	4H
16S-181 TO (OD)+IT/13,80-0,84	rear	P	380	Acw	1203	1704	G1	021220020		021414004		021416000	4H
16S-181 TO (OD)+IT/13,80-0,84	rear	P	380	Acw	1203	1704	G1	021220020		021414004		021416000	4H
16S-181 TO (OD)+IT/13,80-0,84	rear	P	1000	Cw	910	1090	-	021215011	021464002		021314002	021416001	FL
16S-181 TO (OD)+IT/13,80-0,84	rear	P	1000	Cw	910	1090	-	021215010	021464002		021314002	021416001	4H
16S-181 TO (OD)+IT/13,80-0,84	rear	P	300	Acw	1647	1972	-	021215022	021464001		021314002	021416000	4H
16S-181 TO (OD)+IT/13,80-0,84	rear	P	250	Acw	1383	1656	-	021215025	021464001		021314002	021416000	4H
16S-181 TO (OD)+IT/13,80-0,84	rear	P	250	Acw	1183	1417	-	021215024	021464001		021314002	021416000	4H
16S-181/13,74-0,84	rear	P	600	Cw	770	920	Q3	021215011	021457000			021416001	FL
16S-181/13,74-0,84	rear	P	600	Cw	770	920	Q3	021215010	021457000			021416001	4H
16S-181/13,74-0,84	rear	P	300	Acw	1394	1665	Q4	021215022	021463000			021416000	4H
16S-181/13,74-0,84	rear	P	250	Acw	1170	1398	Q4	021215025	021463000			021416000	4H
16S-181/13,74-0,84	rear	P	250	Acw	1001	1196	Q4	021215024	021463000			021416000	4H
16S-181/13,74-0,84	rear	P	300	Acw	1037	1239	Q3	021215040	021464005			021416002	4H

TYPE GEARBOX	Mounting Position	Type Control	Torque (Nm)	Rotation	Speed Normal	Speed Fast	Note	PTO Partnumber	KIT Partnumber	Adapter Partnumber	Quill shaft Partnumber	Switch Partnumber	Output Connect.
ZF													
16S-181/13,74-0,84	rear	P	350	Acw	918	1097	Q3	021215021		021415000			FL
16S-181/13,74-0,84	rear	P	320	Acw	918	1097	Q3	021220010		021415000			4H
16S-181/13,74-0,84	rear	P	350	Acw	1386	1656	Q4	021220030			021415010		4H
16S-181/13,74-0,84	rear	P	400	Acw	1178	1406	Q4	021215023		021415010		021416000	4H
16S-181/13,74-0,84	rear	P	450	Acw	1026	1226	Q4	021215050		021415010		021416000	4H
16S-181/13,74-0,84 + INTARDER	rear	P	600	Cw	770	920	Q2	021215011	021464002			021416001	FL
16S-181/13,74-0,84 + INTARDER	rear	P	600	Cw	770	920	Q2	021215010	021464002			021416001	4H
16S-181/13,74-0,84 + INTARDER	rear	P	300	Acw	1394	1665	Q2	021215022	021464001			021416000	4H
16S-181/13,74-0,84 + INTARDER	rear	P	250	Acw	1170	1398	Q2	021215025	021464001			021416000	4H
16S-181/13,74-0,84 + INTARDER	rear	P	250	Acw	1001	1196	Q2	021215024	021464001			021416000	4H
16S-181/16,41-1,00	rear	P	600	Cw	770	920	Q3	021215011	021457000			021416001	FL
16S-181/16,41-1,00	rear	P	600	Cw	770	920	Q3	021215010	021457000			021416001	4H
16S-181/16,41-1,00	rear	P	300	Acw	1394	1665	Q4	021215022	021463000			021416000	4H
16S-181/16,41-1,00	rear	P	250	Acw	1170	1398	Q4	021215025	021463000			021416000	4H
16S-181/16,41-1,00	rear	P	250	Acw	1001	1196	Q4	021215024	021463000			021416000	4H
16S-181/16,41-1,00	rear	P	300	Acw	1037	1239	Q3	021215040	021464005			021416002	4H
16S-181/16,41-1,00	rear	P	350	Acw	918	1097	Q3	021215021		021415000			FL
16S-181/16,41-1,00	rear	P	320	Acw	918	1097	Q3	021220010		021415000			4H
16S-181/16,41-1,00	rear	P	350	Acw	1386	1656	Q4	021220030		021415010		021416000	4H
16S-181/16,41-1,00	rear	P	400	Acw	1178	1406	Q4	021215023		021415010		021416000	4H
16S-181/16,41-1,00	rear	P	450	Acw	1026	1226	Q4	021215050		021415010		021416000	4H
16S-181/16,41-1,00 + INTARDER	rear	P	600	Cw	770	920	Q2	021215011	021464002			021416001	FL
16S-181/16,41-1,00 + INTARDER	rear	P	600	Cw	770	920	Q2	021215010	021464002			021416001	4H
16S-181/16,41-1,00 + INTARDER	rear	P	300	Acw	1394	1665	Q2	021215022	021464001			021416000	4H
16S-181/16,41-1,00 + INTARDER	rear	P	250	Acw	1170	1398	Q2	021215025	021464001			021416000	4H
16S-181/16,41-1,00 + INTARDER	rear	P	250	Acw	1001	1196	Q2	021215024	021464001			021416000	4H
16S-181/16,47-1,00	rear	P	600	Cw	770	920	Q3	021215011	021457000			021416001	FL
16S-181/16,47-1,00	rear	P	600	Cw	770	920	Q3	021215010	021457000			021416001	4H
16S-181/16,47-1,00	rear	P	300	Acw	1394	1665	Q4	021215022	021463000			021416000	4H
16S-181/16,47-1,00	rear	P	250	Acw	1170	1398	Q4	021215025	021463000			021416000	4H
16S-181/16,47-1,00	rear	P	250	Acw	1001	1196	Q4	021215024	021463000			021416000	4H
16S-181/16,47-1,00	rear	P	300	Acw	1037	1239	Q3	021215040	021464005			021416002	4H
16S-181/16,47-1,00	rear	P	350	Acw	918	1097	Q3	021215021		021415000			FL
16S-181/16,47-1,00	rear	P	320	Acw	918	1097	Q3	021220010		021415000			4H
16S-181/16,47-1,00	rear	P	350	Acw	1386	1656	Q4	021220030		021415010		021416000	4H
16S-181/16,47-1,00	rear	P	400	Acw	1178	1406	Q4	021215023		021415010		021416000	4H
16S-181/16,47-1,00	rear	P	450	Acw	1026	1226	Q4	021215050		021415010		021416000	4H
16S-181/16,47-1,00 + INTARDER	rear	P	600	Cw	770	920	Q2	021215011	021464002			021416001	FL
16S-181/16,47-1,00 + INTARDER	rear	P	600	Cw	770	920	Q2	021215010	021464002			021416001	4H

TYPE GEARBOX	Mounting Position	Type Control	Torque (Nm)	Rotation	Speed Normal	Speed Fast	Note	PTO Partnumber	KIT Partnumber	Adapter Partnumber	Quill shaft Partnumber	Switch Partnumber	Output Connect.
ZF													
16S-181/16,47-1,00 + INTARDER	rear	P	300	Acw	1394	1665	Q2	021215022	021464001			021416000	4H
16S-181/16,47-1,00 + INTARDER	rear	P	250	Acw	1170	1398	Q2	021215025	021464001			021416000	4H
16S-181/16,47-1,00 + INTARDER	rear	P	250	Acw	1001	1196	Q2	021215024	021464001			021416000	4H
16S-1820 TO (OD)/13,80-0,84	rear	P	380	Acw	1422	1704	G2	021220020		021414003	021314000	021416000	4H
16S-1820 TO (OD)/13,80-0,84	rear	P	380	Acw	1422	1704	G2	021220020		021414003	021314000	021416000	4H
16S-1820 TO (OD)/13,80-0,84	rear	P	1000	Cw	910	1090	-	021215011	021457000		021314000	021416001	FL
16S-1820 TO (OD)/13,80-0,84	rear	P	1000	Cw	910	1090	-	021215010	021457000		021314000	021416001	4H
16S-1820 TO (OD)/13,80-0,84	rear	P	620	Acw	1467	1758	C10	021214090			021314010	021416003	4H
16S-1820 TO (OD)/13,80-0,84	rear	P	620	Acw	1467	1758	C10	021214090			021314010	021416003	4H
16S-1820 TO (OD)/13,80-0,84	rear	P	300	Acw	1647	1972	G3	021215022	021463000		021314000	021416000	4H
16S-1820 TO (OD)/13,80-0,84	rear	P	250	Acw	1383	1656	G3	021215025	021463000		021314000	021416000	4H
16S-1820 TO (OD)/13,80-0,84	rear	P	250	Acw	1183	1417	G3	021215024	021463000		021314000	021416000	4H
16S-1820 TO (OD)/13,80-0,84	rear	P	300	Acw	1226	1468	-	021215040	021464005		021314000	021416002	4H
16S-1820 TO (OD)/13,80-0,84	rear	P	350	Acw	1085	1299	-	021215021		021415000	021314000		FL
16S-1820 TO (OD)/13,80-0,84	rear	P	320	Acw	1085	1299	-	021220010		021415000	021314000		4H
16S-1820 TO (OD)/13,80-0,84	rear	P	380	Acw	1422	1704	G2	021215060		021414010	021314000	021416000	4H
16S-1820 TO (OD)/13,80-0,84	rear	P	380	Acw	1422	1704	G2	021215060		021414010	021314000	021416000	4H
16S-1820 TO (OD)/13,80-0,84	rear	P	350	Acw	1638	1962	G3	021220030		021415010	021314000	021416000	4H
16S-1820 TO (OD)/13,80-0,84	rear	P	400	Acw	1391	1667	G3	021215023		021415010	021314000	021416000	4H
16S-1820 TO (OD)/13,80-0,84	rear	P	450	Acw	1213	1453	G3	021215050		021415010	021314000	021416000	4H
16S-1821 TO (OD)+IT/13,80-0,84	rear	P	380	Acw	1422	1704	G1	021220020		021414004		021416000	4H
16S-1821 TO (OD)+IT/13,80-0,84	rear	P	380	Acw	1422	1704	G1	021220020		021414004		021416000	4H
16S-1821 TO (OD)+IT/13,80-0,84	rear	P	1000	Cw	910	1090	-	021215011	021464002		021314002	021416001	FL
16S-1821 TO (OD)+IT/13,80-0,84	rear	P	1000	Cw	910	1090	-	021215010	021464002		021314002	021416001	4H
16S-1821 TO (OD)+IT/13,80-0,84	rear	P	300	Acw	1647	1972	-	021215022	021464001		021314002	021416000	4H
16S-1821 TO (OD)+IT/13,80-0,84	rear	P	250	Acw	1383	1656	-	021215025	021464001		021314002	021416000	4H
16S-1821 TO (OD)+IT/13,80-0,84	rear	P	250	Acw	1183	1417	-	021215024	021464001		021314002	021416000	4H
16S-1830 TO/13,80-0,84	rear	P	380	Acw	1422	1704	G2	021220020		021414003	021314000	021416000	4H
16S-1830 TO/13,80-0,84	rear	P	380	Acw	1422	1704	G2	021220020		021414003	021314000	021416000	4H
16S-1830 TO/13,80-0,84	rear	P	1000	Cw	910	1090	-	021215011	021457000		021314000	021416001	FL
16S-1830 TO/13,80-0,84	rear	P	1000	Cw	910	1090	-	021215010	021457000		021314000	021416001	4H
16S-1830 TO/13,80-0,84	rear	P	620	Acw	1467	1758	C10	021214090			021314010	021416003	4H
16S-1830 TO/13,80-0,84	rear	P	620	Acw	1467	1758	C10	021214090			021314010	021416003	4H
16S-1830 TO/13,80-0,84	rear	P	300	Acw	1647	1972	G3	021215022	021463000		021314000	021416000	4H
16S-1830 TO/13,80-0,84	rear	P	250	Acw	1383	1656	G3	021215025	021463000		021314000	021416000	4H
16S-1830 TO/13,80-0,84	rear	P	250	Acw	1183	1417	G3	021215024	021463000		021314000	021416000	4H
16S-1830 TO/13,80-0,84	rear	P	300	Acw	1226	1468	-	021215040	021464005		021314000	021416002	4H
16S-1830 TO/13,80-0,84	rear	P	350	Acw	1085	1299	-	021215021		021415000	021314000		FL
16S-1830 TO/13,80-0,84	rear	P	320	Acw	1085	1299	-	021220010		021415000	021314000		4H

TYPE GEARBOX	Mounting Position	Type Control	Torque (Nm)	Rotation	Speed Normal	Speed Fast	Note	PTO Partnumber	KIT Partnumber	Adapter Partnumber	Quill shaft Partnumber	Switch Partnumber	Output Connect.
ZF													
16S-1830 TO/13,80-0,84	rear	P	380	Acw	1422	1704	G2	021215060		021414010	021314000	021416000	4H
16S-1830 TO/13,80-0,84	rear	P	380	Acw	1422	1704	G2	021215060		021414010	021314000	021416000	4H
16S-1830 TO/13,80-0,84	rear	P	350	Acw	1638	1962	G3	021220030		021415010	021314000	021416000	4H
16S-1830 TO/13,80-0,84	rear	P	400	Acw	1391	1667	G3	021215023		021415010	021314000	021416000	4H
16S-1830 TO/13,80-0,84	rear	P	450	Acw	1213	1453	G3	021215050		021415010	021314000	021416000	4H
16S-1831 TO+IT/13,80-0,84	rear	P	380	Acw	1422	1704	G1	021220020		021414004		021416000	4H
16S-1831 TO+IT/13,80-0,84	rear	P	380	Acw	1422	1704	G1	021220020		021414004		021416000	4H
16S-1831 TO+IT/13,80-0,84	rear	P	1000	Cw	910	1090	-	021215011	021464002		021314002	021416001	FL
16S-1831 TO+IT/13,80-0,84	rear	P	1000	Cw	910	1090	-	021215010	021464002		021314002	021416001	4H
16S-1831 TO+IT/13,80-0,84	rear	P	300	Acw	1647	1972	-	021215022	021464001		021314002	021416000	4H
16S-1831 TO+IT/13,80-0,84	rear	P	250	Acw	1383	1656	-	021215025	021464001		021314002	021416000	4H
16S-1831 TO+IT/13,80-0,84	rear	P	250	Acw	1183	1417	-	021215024	021464001		021314002	021416000	4H
16S-190/11,46	rear	P	600	Cw	820	968	-	021215011	021457000		021314006	021416001	FL
16S-190/11,46	rear	P	600	Cw	820	968	-	021215010	021457000		021314006	021416001	4H
16S-190/11,46	rear	P	300	Acw	1484	1752	-	021215022	021463000		021314006	021416000	4H
16S-190/11,46	rear	P	250	Acw	1246	1471	-	021215025	021463000		021314006	021416000	4H
16S-190/11,46	rear	P	250	Acw	1066	1258	-	021215024	021463000		021314006	021416000	4H
16S-190/11,46	rear	P	300	Acw	1105	1304	-	021215040	021464005		021314006	021416002	4H
16S-190/11,46	rear	P	350	Acw	977	1154	-	021215021		021415000	021314006		FL
16S-190/11,46	rear	P	320	Acw	977	1154	-	021220010		021415000	021314006		4H
16S-190/11,46	rear	P	330	Acw	1476	1742	-	021220030		021415010	021314006	021416000	4H
16S-190/11,46	rear	P	360	Acw	1254	1480	-	021215023		021415010	021314006	021416000	4H
16S-190/11,46	rear	P	400	Acw	1093	1290	-	021215050		021415010	021314006	021416000	4H
16S-190/13,68	rear	P	600	Cw	820	968	-	021215011	021457000		021314006	021416001	FL
16S-190/13,68	rear	P	600	Cw	820	968	-	021215010	021457000		021314006	021416001	4H
16S-190/13,68	rear	P	300	Acw	1484	1752	-	021215022	021463000		021314006	021416000	4H
16S-190/13,68	rear	P	250	Acw	1246	1471	-	021215025	021463000		021314006	021416000	4H
16S-190/13,68	rear	P	250	Acw	1066	1258	-	021215024	021463000		021314006	021416000	4H
16S-190/13,68	rear	P	300	Acw	1105	1304	-	021215040	021464005		021314006	021416002	4H
16S-190/13,68	rear	P	350	Acw	977	1154	-	021215021		021415000	021314006		FL
16S-190/13,68	rear	P	320	Acw	977	1154	-	021220010		021415000	021314006		4H
16S-190/13,68	rear	P	330	Acw	1476	1742	-	021220030		021415010	021314006	021416000	4H
16S-190/13,68	rear	P	360	Acw	1254	1480	-	021215023		021415010	021314006	021416000	4H
16S-190/13,68	rear	P	400	Acw	1093	1290	-	021215050		021415010	021314006	021416000	4H
16S-190/17,06	rear	P	600	Cw	740	903	-	021215011	021457000		021314006	021416001	FL
16S-190/17,06	rear	P	600	Cw	740	903	-	021215010	021457000		021314006	021416001	4H
16S-190/17,06	rear	P	300	Acw	1339	1634	-	021215022	021463000		021314006	021416000	4H
16S-190/17,06	rear	P	250	Acw	1125	1372	-	021215025	021463000		021314006	021416000	4H
16S-190/17,06	rear	P	250	Acw	962	1174	-	021215024	021463000		021314006	021416000	4H

TYPE GEARBOX	Mounting Position	Type Control	Torque (Nm)	Rotation	Speed Normal	Speed Fast	Note	PTO Partnumber	KIT Partnumber	Adapter Partnumber	Quill shaft Partnumber	Switch Partnumber	Output Connect.
ZF													
16S-190/17,06	rear	P	300	Acw	1105	1304	-	021215040	021464005		021314006	021416002	4H
16S-190/17,06	rear	P	350	Acw	882	1076	-	021215021		021415000	021314006		FL
16S-190/17,06	rear	P	320	Acw	882	1076	-	021220010		021415000	021314006		4H
16S-190/17,06	rear	P	330	Acw	1322	1625	-	021220030		021415010	021314006	021416000	4H
16S-190/17,06	rear	P	360	Acw	1131	1380	-	021215023		021415010	021314006	021416000	4H
16S-190/17,06	rear	P	400	Acw	986	1204	-	021215050		021415010	021314006	021416000	4H
16S-1920 TD (DD)/16,41-1,0	rear	P	380	Acw	1204	1422	G2	021220020		021414003	021314000	021416000	4H
16S-1920 TD (DD)/16,41-1,0	rear	P	380	Acw	1204	1422	G2	021220020		021414003	021314000	021416000	4H
16S-1920 TD (DD)/16,41-1,0	rear	P	1000	Cw	770	910	-	021215011	021457000		021314000	021416001	FL
16S-1920 TD (DD)/16,41-1,0	rear	P	1000	Cw	770	910	-	021215010	021457000		021314000	021416001	4H
16S-1920 TD (DD)/16,41-1,0	rear	P	620	Acw	1241	1467	C10	021214090			021314010	021416003	4H
16S-1920 TD (DD)/16,41-1,0	rear	P	620	Acw	1241	1467	C10	021214090			021314010	021416003	4H
16S-1920 TD (DD)/16,41-1,0	rear	P	300	Acw	1394	1647	G3	021215022	021463000		021314000	021416000	4H
16S-1920 TD (DD)/16,41-1,0	rear	P	250	Acw	1177	1383	G3	021215025	021463000		021314000	021416000	4H
16S-1920 TD (DD)/16,41-1,0	rear	P	250	Acw	1007	1183	G3	021215024	021463000		021314000	021416000	4H
16S-1920 TD (DD)/16,41-1,0	rear	P	300	Acw	1037	1226	-	021215040	021464005		021314000	021416002	4H
16S-1920 TD (DD)/16,41-1,0	rear	P	350	Acw	918	1085	-	021215021		021415000	021314000		FL
16S-1920 TD (DD)/16,41-1,0	rear	P	380	Acw	1204	1422	G2	021215060		021414010	021314000	021416000	4H
16S-1920 TD (DD)/16,41-1,0	rear	P	380	Acw	1204	1422	G2	021215060		021414010	021314000	021416000	4H
16S-1920 TD (DD)/16,41-1,0	rear	P	350	Acw	1386	1638	G3	021220030		021415010	021314000	021416000	4H
16S-1920 TD (DD)/16,41-1,0	rear	P	400	Acw	1178	1391	G3	021215023		021415010	021314000	021416000	4H
16S-1920 TD (DD)/16,41-1,0	rear	P	450	Acw	1026	1213	G3	021215050		021415010	021314000	021416000	4H
16S-1921 TD (DD)+IT/16,41-1,0	rear	P	380	Acw	1204	1422	G1	021220020		021414004		021416000	4H
16S-1921 TD (DD)+IT/16,41-1,0	rear	P	380	Acw	1204	1422	G1	021220020		021414004		021416000	4H
16S-1921 TD (DD)+IT/16,41-1,0	rear	P	1000	Cw	770	910	-	021215011	021464002		021314002	021416001	FL
16S-1921 TD (DD)+IT/16,41-1,0	rear	P	1000	Cw	770	910	-	021215010	021464002		021314002	021416001	4H
16S-1921 TD (DD)+IT/16,41-1,0	rear	P	250	Acw	1394	1647	-	021215022	021464001		021314002	021416000	4H
16S-1921 TD (DD)+IT/16,41-1,0	rear	P	250	Acw	1177	1383	-	021215025	021464001		021314002	021416000	4H
16S-1921 TD (DD)+IT/16,41-1,0	rear	P	300	Acw	1007	1183	-	021215024	021464001		021314002	021416000	4H
16S-1930 TD/16,41-1,0	rear	P	380	Acw	1204	1422	G2	021220020		021414003	021314000	021416000	4H
16S-1930 TD/16,41-1,0	rear	P	380	Acw	1204	1422	G2	021220020		021414003	021314000	021416000	4H
16S-1930 TD/16,41-1,0	rear	P	1000	Cw	770	910	-	021215011	021457000		021314000	021416001	FL
16S-1930 TD/16,41-1,0	rear	P	1000	Cw	770	910	-	021215010	021457000		021314000	021416001	4H
16S-1930 TD/16,41-1,0	rear	P	620	Acw	1241	1467	C10	021214090			021314010	021416003	4H
16S-1930 TD/16,41-1,0	rear	P	620	Acw	1241	1467	C10	021214090			021314010	021416003	4H
16S-1930 TD/16,41-1,0	rear	P	300	Acw	1394	1647	G3	021215022	021463000		021314000	021416000	4H
16S-1930 TD/16,41-1,0	rear	P	250	Acw	1177	1383	G3	021215025	021463000		021314000	021416000	4H
16S-1930 TD/16,41-1,0	rear	P	250	Acw	1007	1183	G3	021215024	021463000		021314000	021416000	4H
16S-1930 TD/16,41-1,0	rear	P	300	Acw	1037	1226	-	021215040	021464005		021314000	021416002	4H

TYPE GEARBOX	Mounting Position	Type Control	Torque (Nm)	Rotation	Speed Normal	Speed Fast	Note	PTO Partnumber	KIT Partnumber	Adapter Partnumber	Quill shaft Partnumber	Switch Partnumber	Output Connect.
ZF													
16S-1930 TD/16,41-1,0	rear	P	350	Acw	918	1085	-	021215021		021415000	021314000		FL
16S-1930 TD/16,41-1,0	rear	P	380	Acw	1204	1422	G2	021215060		021414010	021314000	021416000	4H
16S-1930 TD/16,41-1,0	rear	P	380	Acw	1204	1422	G2	021215060		021414010	021314000	021416000	4H
16S-1930 TD/16,41-1,0	rear	P	350	Acw	1386	1638	G3	021220030		021415010	021314000	021416000	4H
16S-1930 TD/16,41-1,0	rear	P	400	Acw	1178	1391	G3	021215023		021415010	021314000	021416000	4H
16S-1930 TD/16,41-1,0	rear	P	450	Acw	1026	1213	G3	021215050		021415010	021314000	021416000	4H
16S-1931 TD+IT/16,41-1,0	rear	P	380	Acw	1204	1422	G1	021220020		021414004		021416000	4H
16S-1931 TD+IT/16,41-1,0	rear	P	380	Acw	1204	1422	G1	021220020		021414004		021416000	4H
16S-1931 TD+IT/16,41-1,0	rear	P	1000	Cw	770	910	-	021215011	021464002		021314002	021416001	FL
16S-1931 TD+IT/16,41-1,0	rear	P	1000	Cw	770	910	-	021215010	021464002		021314002	021416001	4H
16S-1931 TD+IT/16,41-1,0	rear	P	250	Acw	1394	1647	-	021215022	021464001		021314002	021416000	4H
16S-1931 TD+IT/16,41-1,0	rear	P	250	Acw	1177	1383	-	021215025	021464001		021314002	021416000	4H
16S-1931 TD+IT/16,41-1,0	rear	P	300	Acw	1007	1183	-	021215024	021464001		021314002	021416000	4H
16S-220/13,80-0,84	rear	P	600	Cw	770	920	Q3	021215011	021457000			021416001	FL
16S-220/13,80-0,84	rear	P	600	Cw	770	920	Q3	021215010	021457000			021416001	4H
16S-220/13,80-0,84	rear	P	300	Acw	1394	1665	Q4	021215022	021463000			021416000	4H
16S-220/13,80-0,84	rear	P	250	Acw	1170	1398	Q4	021215025	021463000			021416000	4H
16S-220/13,80-0,84	rear	P	250	Acw	1001	1196	Q4	021215024	021463000			021416000	4H
16S-220/13,80-0,84	rear	P	300	Acw	1037	1239	Q3	021215040	021464005			021416002	4H
16S-220/13,80-0,84	rear	P	350	Acw	918	1097	Q3	021215021		021415000			FL
16S-220/13,80-0,84	rear	P	320	Acw	918	1097	Q3	021220010		021415000			4H
16S-220/13,80-0,84	rear	P	350	Acw	1386	1656	Q4	021220030		021415010		021416000	4H
16S-220/13,80-0,84	rear	P	400	Acw	1178	1406	Q4	021215023		021415010		021416000	4H
16S-220/13,80-0,84	rear	P	450	Acw	1026	1226	Q4	021215050		021415010		021416000	4H
16S-220/16,47-1,00	rear	P	600	Cw	770	920	Q3	021215011	021457000			021416001	FL
16S-220/16,47-1,00	rear	P	600	Cw	770	920	Q3	021215010	021457000			021416001	4H
16S-220/16,47-1,00	rear	P	300	Acw	1394	1665	Q4	021215022	021463000			021416000	4H
16S-220/16,47-1,00	rear	P	250	Acw	1170	1398	Q4	021215025	021463000			021416000	4H
16S-220/16,47-1,00	rear	P	250	Acw	1001	1196	Q4	021215024	021463000			021416000	4H
16S-220/16,47-1,00	rear	P	300	Acw	1037	1239	Q3	021215040	021464005			021416002	4H
16S-220/16,47-1,00	rear	P	350	Acw	918	1097	Q3	021215021		021415000			FL
16S-220/16,47-1,00	rear	P	320	Acw	918	1097	Q3	021220010		021415000			4H
16S-220/16,47-1,00	rear	P	350	Acw	1386	1656	Q4	021220030		021415010		021416000	4H
16S-220/16,47-1,00	rear	P	400	Acw	1178	1406	Q4	021215023		021415010		021416000	4H
16S-220/16,47-1,00	rear	P	450	Acw	1026	1226	Q4	021215050		021415010		021416000	4H
16S-221 TD (DD)/16,41-1,00	rear	P	380	Acw	1203	1422	G2	021220020		021414003	021314000	021416000	4H
16S-221 TD (DD)/16,41-1,00	rear	P	380	Acw	1203	1422	G2	021220020		021414003	021314000	021416000	4H
16S-221 TD (DD)/16,41-1,00	rear	P	1000	Cw	770	910	-	021215011	021457000		021314000	021416001	FL
16S-221 TD (DD)/16,41-1,00	rear	P	1000	Cw	770	910	-	021215010	021457000		021314000	021416001	4H

TYPE GEARBOX	Mounting Position	Type Control	Torque (Nm)	Rotation	Speed Normal	Speed Fast	Note	PTO Partnumber	KIT Partnumber	Adapter Partnumber	Quill shaft Partnumber	Switch Partnumber	Output Connect.
ZF													
16S-221 TD (DD)/16,41-1,00	rear	P	620	Acw	1241	1467	C10	021214090			021314010	021416003	4H
16S-221 TD (DD)/16,41-1,00	rear	P	620	Acw	1241	1467	C10	021214090			021314010	021416003	4H
16S-221 TD (DD)/16,41-1,00	rear	P	300	Acw	1394	1647	G3	021215022	021463000		021314000	021416000	4H
16S-221 TD (DD)/16,41-1,00	rear	P	250	Acw	1177	1383	G3	021215025	021463000		021314000	021416000	4H
16S-221 TD (DD)/16,41-1,00	rear	P	250	Acw	1007	1183	G3	021215024	021463000		021314000	021416000	4H
16S-221 TD (DD)/16,41-1,00	rear	P	300	Acw	1037	1239	-	021215040	021464005		021314000	021416002	4H
16S-221 TD (DD)/16,41-1,00	rear	P	350	Acw	918	1085	-	021215021		021415000	021314000		FL
16S-221 TD (DD)/16,41-1,00	rear	P	320	Acw	918	1085	-	021220010		021415000	021314000		4H
16S-221 TD (DD)/16,41-1,00	rear	P	380	Acw	1203	1422	G2	021215060		021414010	021314000	021416000	4H
16S-221 TD (DD)/16,41-1,00	rear	P	380	Acw	1203	1422	G2	021215060		021414010	021314000	021416000	4H
16S-221 TD (DD)/16,41-1,00	rear	P	350	Acw	1386	1638	G3	021220030		021415010	021314000	021416000	4H
16S-221 TD (DD)/16,41-1,00	rear	P	400	Acw	1178	1391	G3	021215023		021415010	021314000	021416000	4H
16S-221 TD (DD)/16,41-1,00	rear	P	450	Acw	1026	1213	G3	021215050		021415010	021314000	021416000	4H
16S-221 TD (DD)+IT/16,41-1,00	rear	P	380	Acw	1203	1422	G1	021220020		021414004		021416000	4H
16S-221 TD (DD)+IT/16,41-1,00	rear	P	380	Acw	1203	1422	G1	021220020		021414004		021416000	4H
16S-221 TD (DD)+IT/16,41-1,00	rear	P	1000	Cw	770	910	-	021215011	021464002		021314002	021416001	FL
16S-221 TD (DD)+IT/16,41-1,00	rear	P	1000	Cw	770	910	-	021215010	021464002		021314002	021416001	4H
16S-221 TD (DD)+IT/16,41-1,00	rear	P	250	Acw	1394	1647	-	021215022	021464001		021314002	021416000	4H
16S-221 TD (DD)+IT/16,41-1,00	rear	P	250	Acw	1177	1383	-	021215025	021464001		021314002	021416000	4H
16S-221 TD (DD)+IT/16,41-1,00	rear	P	300	Acw	1007	1183	-	021215024	021464001		021314002	021416000	4H
16S-221 TO (OD)/13,80-0,84	rear	P	380	Acw	1422	1704	G2	021220020		021414003	021314000	021416000	4H
16S-221 TO (OD)/13,80-0,84	rear	P	380	Acw	1422	1704	G2	021220020		021414003	021314000	021416000	4H
16S-221 TO (OD)/13,80-0,84	rear	P	1000	Cw	910	1090	-	021215011	021457000		021314000	021416001	FL
16S-221 TO (OD)/13,80-0,84	rear	P	1000	Cw	910	1090	-	021215010	021457000		021314000	021416001	4H
16S-221 TO (OD)/13,80-0,84	rear	P	620	Acw	1467	1758	C10	021214090			021314010	021416003	4H
16S-221 TO (OD)/13,80-0,84	rear	P	620	Acw	1467	1758	C10	021214090			021314010	021416003	4H
16S-221 TO (OD)/13,80-0,84	rear	P	300	Acw	1647	1972	G3	021215022	021463000		021314000	021416000	4H
16S-221 TO (OD)/13,80-0,84	rear	P	250	Acw	1383	1656	G3	021215025	021463000		021314000	021416000	4H
16S-221 TO (OD)/13,80-0,84	rear	P	250	Acw	1183	1417	G3	021215024	021463000		021314000	021416000	4H
16S-221 TO (OD)/13,80-0,84	rear	P	300	Acw	1226	1468	-	021215040	021464005		021314000	021416002	4H
16S-221 TO (OD)/13,80-0,84	rear	P	350	Acw	1085	1299	-	021215021		021415000	021314000		FL
16S-221 TO (OD)/13,80-0,84	rear	P	320	Acw	1085	1299	-	021220010		021415000	021314000		4H
16S-221 TO (OD)/13,80-0,84	rear	P	380	Acw	1422	1704	G2	021215060		021414010	021314000	021416000	4H
16S-221 TO (OD)/13,80-0,84	rear	P	380	Acw	1422	1704	G2	021215060		021414010	021314000	021416000	4H
16S-221 TO (OD)/13,80-0,84	rear	P	350	Acw	1638	1962	G3	021220030		021415010	021314000	021416000	4H
16S-221 TO (OD)/13,80-0,84	rear	P	400	Acw	1391	1667	G3	021215023		021415010	021314000	021416000	4H
16S-221 TO (OD)/13,80-0,84	rear	P	450	Acw	1213	1453	G3	021215050		021415010	021314000	021416000	4H
16S-221 TO (OD)+IT/13,80-0,84	rear	P	380	Acw	1203	1704	G1	021220020		021414004		021416000	4H
16S-221 TO (OD)+IT/13,80-0,84	rear	P	380	Acw	1203	1704	G1	021220020		021414004		021416000	4H

TYPE GEARBOX	Mounting Position	Type Control	Torque (Nm)	Rotation	Speed Normal	Speed Fast	Note	PTO Partnumber	KIT Partnumber	Adapter Partnumber	Quill shaft Partnumber	Switch Partnumber	Output Connect.
ZF													
16S-221 TO (OD)+IT/13,80-0,84	rear	P	1000	Cw	910	1090	-	021215011	021464002		021314002	021416001	FL
16S-221 TO (OD)+IT/13,80-0,84	rear	P	1000	Cw	910	1090	-	021215010	021464002		021314002	021416001	4H
16S-221 TO (OD)+IT/13,80-0,84	rear	P	300	Acw	1647	1972	-	021215022	021464001		021314002	021416000	4H
16S-221 TO (OD)+IT/13,80-0,84	rear	P	250	Acw	1383	1656	-	021215025	021464001		021314002	021416000	4H
16S-221 TO (OD)+IT/13,80-0,84	rear	P	250	Acw	1183	1417	-	021215024	021464001		021314002	021416000	4H
16S-221/13,74-0,84	rear	P	600	Cw	770	920	Q3	021215011	021457000			021416001	FL
16S-221/13,74-0,84	rear	P	600	Cw	770	920	Q3	021215010	021457000			021416001	4H
16S-221/13,74-0,84	rear	P	300	Acw	1394	1665	Q4	021215022	021463000			021416000	4H
16S-221/13,74-0,84	rear	P	250	Acw	1170	1398	Q4	021215025	021463000			021416000	4H
16S-221/13,74-0,84	rear	P	250	Acw	1001	1196	Q4	021215024	021463000			021416000	4H
16S-221/13,74-0,84	rear	P	300	Acw	1037	1239	Q3	021215040	021464005			021416002	4H
16S-221/13,74-0,84	rear	P	350	Acw	918	1097	Q3	021215021		021415000			FL
16S-221/13,74-0,84	rear	P	320	Acw	918	1097	Q3	021220010		021415000			4H
16S-221/13,74-0,84	rear	P	350	Acw	1386	1656	Q4	021220030		021415010		021416000	4H
16S-221/13,74-0,84	rear	P	400	Acw	1178	1406	Q4	021215023		021415010		021416000	4H
16S-221/13,74-0,84	rear	P	450	Acw	1026	1226	Q4	021215050		021415010		021416000	4H
16S-221/13,74-0,84 + INTARDER	rear	P	600	Cw	770	920	Q2	021215011	021464002			021416001	FL
16S-221/13,74-0,84 + INTARDER	rear	P	600	Cw	770	920	Q2	021215010	021464002			021416001	4H
16S-221/13,74-0,84 + INTARDER	rear	P	300	Acw	1394	1665	Q2	021215022	021464001			021416000	4H
16S-221/13,74-0,84 + INTARDER	rear	P	250	Acw	1170	1398	Q2	021215025	021464001			021416000	4H
16S-221/13,74-0,84 + INTARDER	rear	P	250	Acw	1001	1196	Q2	021215024	021464001			021416000	4H
16S-221/16,41-1,00	rear	P	600	Cw	770	920	Q3	021215011	021457000			021416001	FL
16S-221/16,41-1,00	rear	P	600	Cw	770	920	Q3	021215010	021457000			021416001	4H
16S-221/16,41-1,00	rear	P	300	Acw	1394	1665	Q4	021215022	021463000			021416000	4H
16S-221/16,41-1,00	rear	P	250	Acw	1170	1398	Q4	021215025	021463000			021416000	4H
16S-221/16,41-1,00	rear	P	250	Acw	1001	1196	Q4	021215024	021463000			021416000	4H
16S-221/16,41-1,00	rear	P	300	Acw	1037	1239	Q3	021215040	021464005			021416002	4H
16S-221/16,41-1,00	rear	P	350	Acw	918	1097	Q3	021215021		021415000			FL
16S-221/16,41-1,00	rear	P	320	Acw	918	1097	Q3	021220010		021415000			4H
16S-221/16,41-1,00	rear	P	350	Acw	1386	1656	Q4	021220030		021415010		021416000	4H
16S-221/16,41-1,00	rear	P	400	Acw	1178	1406	Q4	021215023		021415010		021416000	4H
16S-221/16,41-1,00	rear	P	450	Acw	1026	1226	Q4	021215050		021415010		021416000	4H
16S-221/16,41-1,00 + INTARDER	rear	P	600	Cw	770	920	Q2	021215011	021464002			021416001	FL
16S-221/16,41-1,00 + INTARDER	rear	P	600	Cw	770	920	Q2	021215010	021464002			021416001	4H
16S-221/16,41-1,00 + INTARDER	rear	P	300	Acw	1394	1665	Q2	021215022	021464001			021416000	4H
16S-221/16,41-1,00 + INTARDER	rear	P	250	Acw	1170	1398	Q2	021215025	021464001			021416000	4H
16S-221/16,41-1,00 + INTARDER	rear	P	250	Acw	1001	1196	Q2	021215024	021464001			021416000	4H
16S-221/16,47-1,00	rear	P	600	Cw	770	920	Q3	021215011	021457000			021416001	FL
16S-221/16,47-1,00	rear	P	600	Cw	770	920	Q3	021215010	021457000			021416001	4H

TYPE GEARBOX	Mounting Position	Type Control	Torque (Nm)	Rotation	Speed Normal	Speed Fast	Note	PTO Partnumber	KIT Partnumber	Adapter Partnumber	Quill shaft Partnumber	Switch Partnumber	Output Connect.
ZF													
16S-221/16,47-1,00	rear	P	300	Acw	1394	1665	Q4	021215022	021463000			021416000	4H
16S-221/16,47-1,00	rear	P	250	Acw	1170	1398	Q4	021215025	021463000			021416000	4H
16S-221/16,47-1,00	rear	P	250	Acw	1001	1196	Q4	021215024	021463000			021416000	4H
16S-221/16,47-1,00	rear	P	300	Acw	1037	1239	Q3	021215040	021464005			021416002	4H
16S-221/16,47-1,00	rear	P	350	Acw	918	1097	Q3	021215021		021415000			FL
16S-221/16,47-1,00	rear	P	320	Acw	918	1097	Q3	021220010		021415000			4H
16S-221/16,47-1,00	rear	P	350	Acw	1386	1656	Q4	021220030		021415010		021416000	4H
16S-221/16,47-1,00	rear	P	400	Acw	1178	1406	Q4	021215023		021415010		021416000	4H
16S-221/16,47-1,00	rear	P	450	Acw	1026	1226	Q4	021215050		021415010		021416000	4H
16S-221/16,47-1,00 + INTARDER	rear	P	600	Cw	770	920	Q2	021215011	021464002			021416001	FL
16S-221/16,47-1,00 + INTARDER	rear	P	600	Cw	770	920	Q2	021215010	021464002			021416001	4H
16S-221/16,47-1,00 + INTARDER	rear	P	300	Acw	1394	1665	Q2	021215022	021464001			021416000	4H
16S-221/16,47-1,00 + INTARDER	rear	P	250	Acw	1170	1398	Q2	021215025	021464001			021416000	4H
16S-221/16,47-1,00 + INTARDER	rear	P	250	Acw	1001	1196	Q2	021215024	021464001			021416000	4H
16S-221/16,53-1,00	rear	P	600	Cw	770	920	Q3	021215011	021457000			021416001	FL
16S-221/16,53-1,00	rear	P	600	Cw	770	920	Q3	021215010	021457000			021416001	4H
16S-221/16,53-1,00	rear	P	300	Acw	1394	1665	Q4	021215022	021463000			021416000	4H
16S-221/16,53-1,00	rear	P	250	Acw	1170	1398	Q4	021215025	021463000			021416000	4H
16S-221/16,53-1,00	rear	P	250	Acw	1001	1196	Q4	021215024	021463000			021416000	4H
16S-221/16,53-1,00	rear	P	300	Acw	1037	1239	Q3	021215040	021464005			021416002	4H
16S-221/16,53-1,00	rear	P	350	Acw	918	1097	Q3	021215021		021415000			FL
16S-221/16,53-1,00	rear	P	320	Acw	918	1097	Q3	021220010		021415000			4H
16S-221/16,53-1,00	rear	P	350	Acw	1386	1656	Q4	021220030		021415010		021416000	4H
16S-221/16,53-1,00	rear	P	400	Acw	1178	1406	Q4	021215023		021415010		021416000	4H
16S-221/16,53-1,00	rear	P	450	Acw	1026	1226	Q4	021215050		021415010		021416000	4H
16S-2220 TD (DD)/16,41-1,0	rear	P	380	Acw	1204	1422	G2	021220020		021414003	021314000	021416000	4H
16S-2220 TD (DD)/16,41-1,0	rear	P	380	Acw	1204	1422	G2	021220020		021414003	021314000	021416000	4H
16S-2220 TD (DD)/16,41-1,0	rear	P	1000	Cw	770	910	-	021215011	021457000		021314000	021416001	FL
16S-2220 TD (DD)/16,41-1,0	rear	P	1000	Cw	770	910	-	021215010	021457000		021314000	021416001	4H
16S-2220 TD (DD)/16,41-1,0	rear	P	620	Acw	1241	1467	C10	021214090			021314010	021416003	4H
16S-2220 TD (DD)/16,41-1,0	rear	P	620	Acw	1241	1467	C10	021214090			021314010	021416003	4H
16S-2220 TD (DD)/16,41-1,0	rear	P	300	Acw	1394	1647	G3	021215022	021463000		021314000	021416000	4H
16S-2220 TD (DD)/16,41-1,0	rear	P	250	Acw	1177	1383	G3	021215025	021463000		021314000	021416000	4H
16S-2220 TD (DD)/16,41-1,0	rear	P	250	Acw	1007	1183	G3	021215024	021463000		021314000	021416000	4H
16S-2220 TD (DD)/16,41-1,0	rear	P	300	Acw	1037	1226	-	021215040	021464005		021314000	021416002	4H
16S-2220 TD (DD)/16,41-1,0	rear	P	350	Acw	918	1085	-	021215021		021415000	021314000		FL
16S-2220 TD (DD)/16,41-1,0	rear	P	380	Acw	1204	1422	G2	021215060		021414010	021314000	021416000	4H
16S-2220 TD (DD)/16,41-1,0	rear	P	380	Acw	1204	1422	G2	021215060		021414010	021314000	021416000	4H
16S-2220 TD (DD)/16,41-1,0	rear	P	350	Acw	1386	1638	G3	021220030		021415010	021314000	021416000	4H

TYPE GEARBOX	Mounting Position	Type Control	Torque (Nm)	Rotation	Speed Normal	Speed Fast	Note	PTO Partnumber	KIT Partnumber	Adapter Partnumber	Quill shaft Partnumber	Switch Partnumber	Output Connect.
ZF													
16S-2220 TD (DD)/16,41-1,0	rear	P	400	Acw	1178	1391	G3	021215023		021415010	021314000	021416000	4H
16S-2220 TD (DD)/16,41-1,0	rear	P	450	Acw	1026	1213	G3	021215050		021415010	021314000	021416000	4H
16S-2220 TO (OD)/13,80-0,84	rear	P	380	Acw	1422	1704	G2	021220020		021414003	021314000	021416000	4H
16S-2220 TO (OD)/13,80-0,84	rear	P	380	Acw	1422	1704	G2	021220020		021414003	021314000	021416000	4H
16S-2220 TO (OD)/13,80-0,84	rear	P	1000	Cw	910	1090	-	021215011	021457000		021314000	021416001	FL
16S-2220 TO (OD)/13,80-0,84	rear	P	1000	Cw	910	1090	-	021215010	021457000		021314000	021416001	4H
16S-2220 TO (OD)/13,80-0,84	rear	P	620	Acw	1467	1758	C10	021214090			021314010	021416003	4H
16S-2220 TO (OD)/13,80-0,84	rear	P	620	Acw	1467	1758	C10	021214090			021314010	021416003	4H
16S-2220 TO (OD)/13,80-0,84	rear	P	300	Acw	1647	1972	G3	021215022	021463000		021314000	021416000	4H
16S-2220 TO (OD)/13,80-0,84	rear	P	250	Acw	1383	1656	G3	021215025	021463000		021314000	021416000	4H
16S-2220 TO (OD)/13,80-0,84	rear	P	250	Acw	1183	1417	G3	021215024	021463000		021314000	021416000	4H
16S-2220 TO (OD)/13,80-0,84	rear	P	300	Acw	1226	1468	-	021215040	021464005		021314000	021416002	4H
16S-2220 TO (OD)/13,80-0,84	rear	P	350	Acw	1085	1299	-	021215021		021415000	021314000		FL
16S-2220 TO (OD)/13,80-0,84	rear	P	320	Acw	1085	1299	-	021220010		021415000	021314000		4H
16S-2220 TO (OD)/13,80-0,84	rear	P	380	Acw	1422	1704	G2	021215060		021414010	021314000	021416000	4H
16S-2220 TO (OD)/13,80-0,84	rear	P	380	Acw	1422	1704	G2	021215060		021414010	021314000	021416000	4H
16S-2220 TO (OD)/13,80-0,84	rear	P	350	Acw	1638	1962	G3	021220030		021415010	021314000	021416000	4H
16S-2220 TO (OD)/13,80-0,84	rear	P	400	Acw	1391	1667	G3	021215023		021415010	021314000	021416000	4H
16S-2220 TO (OD)/13,80-0,84	rear	P	450	Acw	1213	1453	G3	021215050		021415010	021314000	021416000	4H
16S-2221 TD (DD)+IT/16,41-1,0	rear	P	380	Acw	1204	1422	G1	021220020		021414004		021416000	4H
16S-2221 TD (DD)+IT/16,41-1,0	rear	P	380	Acw	1204	1422	G1	021220020		021414004		021416000	4H
16S-2221 TD (DD)+IT/16,41-1,0	rear	P	1000	Cw	770	910	-	021215011	021464002		021314002	021416001	FL
16S-2221 TD (DD)+IT/16,41-1,0	rear	P	1000	Cw	770	910	-	021215010	021464002		021314002	021416001	4H
16S-2221 TD (DD)+IT/16,41-1,0	rear	P	250	Acw	1394	1647	-	021215022	021464001		021314002	021416000	4H
16S-2221 TD (DD)+IT/16,41-1,0	rear	P	250	Acw	1177	1383	-	021215025	021464001		021314002	021416000	4H
16S-2221 TD (DD)+IT/16,41-1,0	rear	P	300	Acw	1007	1183	-	021215024	021464001		021314002	021416000	4H
16S-2221 TO (OD)+IT/13,80-0,84	rear	P	380	Acw	1422	1704	G1	021220020		021414004		021416000	4H
16S-2221 TO (OD)+IT/13,80-0,84	rear	P	380	Acw	1422	1704	G1	021220020		021414004		021416000	4H
16S-2221 TO (OD)+IT/13,80-0,84	rear	P	1000	Cw	910	1090	-	021215011	021464002		021314002	021416001	FL
16S-2221 TO (OD)+IT/13,80-0,84	rear	P	1000	Cw	910	1090	-	021215010	021464002		021314002	021416001	4H
16S-2221 TO (OD)+IT/13,80-0,84	rear	P	300	Acw	1647	1972	-	021215022	021464001		021314002	021416000	4H
16S-2221 TO (OD)+IT/13,80-0,84	rear	P	250	Acw	1383	1656	-	021215025	021464001		021314002	021416000	4H
16S-2221 TO (OD)+IT/13,80-0,84	rear	P	250	Acw	1183	1417	-	021215024	021464001		021314002	021416000	4H
16S-2230 TD/16,41-1,0	rear	P	380	Acw	1204	1422	G2	021220020		021414003	021314000	021416000	4H
16S-2230 TD/16,41-1,0	rear	P	380	Acw	1204	1422	G2	021220020		021414003	021314000	021416000	4H
16S-2230 TD/16,41-1,0	rear	P	1000	Cw	770	910	-	021215011	021457000		021314000	021416001	FL
16S-2230 TD/16,41-1,0	rear	P	1000	Cw	770	910	-	021215010	021457000		021314000	021416001	4H
16S-2230 TD/16,41-1,0	rear	P	620	Acw	1241	1467	C10	021214090			021314010	021416003	4H
16S-2230 TD/16,41-1,0	rear	P	620	Acw	1241	1467	C10	021214090			021314010	021416003	4H

TYPE GEARBOX	Mounting Position	Type Control	Torque (Nm)	Rotation	Speed Normal	Speed Fast	Note	PTO Partnumber	KIT Partnumber	Adapter Partnumber	Quill shaft Partnumber	Switch Partnumber	Output Connect.
ZF													
16S-2230 TD/16,41-1,0	rear	P	300	Acw	1394	1647	G3	021215022	021463000		021314000	021416000	4H
16S-2230 TD/16,41-1,0	rear	P	250	Acw	1177	1383	G3	021215025	021463000		021314000	021416000	4H
16S-2230 TD/16,41-1,0	rear	P	250	Acw	1007	1183	G3	021215024	021463000		021314000	021416000	4H
16S-2230 TD/16,41-1,0	rear	P	300	Acw	1037	1226	-	021215040	021464005		021314000	021416002	4H
16S-2230 TD/16,41-1,0	rear	P	350	Acw	918	1085	-	021215021		021415000	021314000		FL
16S-2230 TD/16,41-1,0	rear	P	380	Acw	1204	1422	G2	021215060		021414010	021314000	021416000	4H
16S-2230 TD/16,41-1,0	rear	P	380	Acw	1204	1422	G2	021215060		021414010	021314000	021416000	4H
16S-2230 TD/16,41-1,0	rear	P	350	Acw	1386	1638	G3	021220030		021415010	021314000	021416000	4H
16S-2230 TD/16,41-1,0	rear	P	400	Acw	1178	1391	G3	021215023		021415010	021314000	021416000	4H
16S-2230 TD/16,41-1,0	rear	P	450	Acw	1026	1213	G3	021215050		021415010	021314000	021416000	4H
16S-2230 TO/13,80-0,84	rear	P	380	Acw	1422	1704	G2	021220020		021414003	021314000	021416000	4H
16S-2230 TO/13,80-0,84	rear	P	380	Acw	1422	1704	G2	021220020		021414003	021314000	021416000	4H
16S-2230 TO/13,80-0,84	rear	P	1000	Cw	910	1090	-	021215011	021457000		021314000	021416001	FL
16S-2230 TO/13,80-0,84	rear	P	1000	Cw	910	1090	-	021215010	021457000		021314000	021416001	4H
16S-2230 TO/13,80-0,84	rear	P	620	Acw	1467	1758	C10	021214090			021314010	021416003	4H
16S-2230 TO/13,80-0,84	rear	P	620	Acw	1467	1758	C10	021214090			021314010	021416003	4H
16S-2230 TO/13,80-0,84	rear	P	300	Acw	1647	1972	G3	021215022	021463000		021314000	021416000	4H
16S-2230 TO/13,80-0,84	rear	P	250	Acw	1383	1656	G3	021215025	021463000		021314000	021416000	4H
16S-2230 TO/13,80-0,84	rear	P	250	Acw	1183	1417	G3	021215024	021463000		021314000	021416000	4H
16S-2230 TO/13,80-0,84	rear	P	300	Acw	1226	1468	-	021215040	021464005		021314000	021416002	4H
16S-2230 TO/13,80-0,84	rear	P	350	Acw	1085	1299	-	021215021		021415000	021314000		FL
16S-2230 TO/13,80-0,84	rear	P	320	Acw	1085	1299	-	021220010		021415000	021314000		4H
16S-2230 TO/13,80-0,84	rear	P	380	Acw	1422	1704	G2	021215060		021414010	021314000	021416000	4H
16S-2230 TO/13,80-0,84	rear	P	380	Acw	1422	1704	G2	021215060		021414010	021314000	021416000	4H
16S-2230 TO/13,80-0,84	rear	P	350	Acw	1638	1962	G3	021220030		021415010	021314000	021416000	4H
16S-2230 TO/13,80-0,84	rear	P	400	Acw	1391	1667	G3	021215023		021415010	021314000	021416000	4H
16S-2230 TO/13,80-0,84	rear	P	450	Acw	1213	1453	G3	021215050		021415010	021314000	021416000	4H
16S-2231 TD+IT/16,41-1,0	rear	P	380	Acw	1204	1422	G1	021220020		021414004		021416000	4H
16S-2231 TD+IT/16,41-1,0	rear	P	380	Acw	1204	1422	G1	021220020		021414004		021416000	4H
16S-2231 TD+IT/16,41-1,0	rear	P	1000	Cw	770	910	-	021215011	021464002		021314002	021416001	FL
16S-2231 TD+IT/16,41-1,0	rear	P	1000	Cw	770	910	-	021215010	021464002		021314002	021416001	4H
16S-2231 TD+IT/16,41-1,0	rear	P	250	Acw	1394	1647	-	021215022	021464001		021314002	021416000	4H
16S-2231 TD+IT/16,41-1,0	rear	P	250	Acw	1177	1383	-	021215025	021464001		021314002	021416000	4H
16S-2231 TD+IT/16,41-1,0	rear	P	300	Acw	1007	1183	-	021215024	021464001		021314002	021416000	4H
16S-2231 TO+IT/13,80-0,84	rear	P	380	Acw	1422	1704	G1	021220020		021414004		021416000	4H
16S-2231 TO+IT/13,80-0,84	rear	P	380	Acw	1422	1704	G1	021220020		021414004		021416000	4H
16S-2231 TO+IT/13,80-0,84	rear	P	1000	Cw	910	1090	-	021215011	021464002		021314002	021416001	FL
16S-2231 TO+IT/13,80-0,84	rear	P	1000	Cw	910	1090	-	021215010	021464002		021314002	021416001	4H
16S-2231 TO+IT/13,80-0,84	rear	P	300	Acw	1647	1972	-	021215022	021464001		021314002	021416000	4H

TYPE GEARBOX	Mounting Position	Type Control	Torque (Nm)	Rotation	Speed Normal	Speed Fast	Note	PTO Partnumber	KIT Partnumber	Adapter Partnumber	Quill shaft Partnumber	Switch Partnumber	Output Connect.
ZF													
16S-2231 TO+IT/13,80-0,84	rear	P	250	Acw	1383	1656	-	021215025	021464001		021314002	021416000	4H
16S-2231 TO+IT/13,80-0,84	rear	P	250	Acw	1183	1417	-	021215024	021464001		021314002	021416000	4H
16S-2320 TD/16,41-1,0	rear	P	380	Acw	1204	1422	G2	021220020		021414003	021314000	021416000	4H
16S-2320 TD/16,41-1,0	rear	P	380	Acw	1204	1422	G2	021220020		021414003	021314000	021416000	4H
16S-2320 TD/16,41-1,0	rear	P	1000	Cw	770	910	-	021215011	021457000		021314000	021416001	FL
16S-2320 TD/16,41-1,0	rear	P	1000	Cw	770	910	-	021215010	021457000		021314000	021416001	4H
16S-2320 TD/16,41-1,0	rear	P	620	Acw	1241	1467	C10	021214090			021314010	021416003	4H
16S-2320 TD/16,41-1,0	rear	P	620	Acw	1241	1467	C10	021214090			021314010	021416003	4H
16S-2320 TD/16,41-1,0	rear	P	300	Acw	1394	1647	G3	021215022	021463000		021314000	021416000	4H
16S-2320 TD/16,41-1,0	rear	P	250	Acw	1177	1383	G3	021215025	021463000		021314000	021416000	4H
16S-2320 TD/16,41-1,0	rear	P	250	Acw	1007	1183	G3	021215024	021463000		021314000	021416000	4H
16S-2320 TD/16,41-1,0	rear	P	300	Acw	1037	1226	-	021215040	021464005		021314000	021416002	4H
16S-2320 TD/16,41-1,0	rear	P	350	Acw	918	1085	-	021215021		021415000	021314000		FL
16S-2320 TD/16,41-1,0	rear	P	380	Acw	1204	1422	G2	021215060		021414010	021314000	021416000	4H
16S-2320 TD/16,41-1,0	rear	P	380	Acw	1204	1422	G2	021215060		021414010	021314000	021416000	4H
16S-2320 TD/16,41-1,0	rear	P	350	Acw	1386	1638	G3	021220030		021415010	021314000	021416000	4H
16S-2320 TD/16,41-1,0	rear	P	400	Acw	1178	1391	G3	021215023		021415010	021314000	021416000	4H
16S-2320 TD/16,41-1,0	rear	P	450	Acw	1026	1213	G3	021215050		021415010	021314000	021416000	4H
16S-2321 TD+IT/16,41-1,0	rear	P	380	Acw	1204	1422	G1	021220020		021414004		021416000	4H
16S-2321 TD+IT/16,41-1,0	rear	P	380	Acw	1204	1422	G1	021220020		021414004		021416000	4H
16S-2321 TD+IT/16,41-1,0	rear	P	1000	Cw	770	910	-	021215011	021464002		021314002	021416001	FL
16S-2321 TD+IT/16,41-1,0	rear	P	1000	Cw	770	910	-	021215010	021464002		021314002	021416001	4H
16S-2321 TD+IT/16,41-1,0	rear	P	250	Acw	1394	1647	-	021215022	021464001		021314002	021416000	4H
16S-2321 TD+IT/16,41-1,0	rear	P	250	Acw	1177	1383	-	021215025	021464001		021314002	021416000	4H
16S-2321 TD+IT/16,41-1,0	rear	P	300	Acw	1007	1183	-	021215024	021464001		021314002	021416000	4H
16S-2330 TD/16,41-1,0	rear	P	380	Acw	1204	1422	G2	021220020		021414003	021314000	021416000	4H
16S-2330 TD/16,41-1,0	rear	P	380	Acw	1204	1422	G2	021220020		021414003	021314000	021416000	4H
16S-2330 TD/16,41-1,0	rear	P	1000	Cw	770	910	-	021215011	021457000		021314000	021416001	FL
16S-2330 TD/16,41-1,0	rear	P	1000	Cw	770	910	-	021215010	021457000		021314000	021416001	4H
16S-2330 TD/16,41-1,0	rear	P	620	Acw	1241	1467	C10	021214090			021314010	021416003	4H
16S-2330 TD/16,41-1,0	rear	P	620	Acw	1241	1467	C10	021214090			021314010	021416003	4H
16S-2330 TD/16,41-1,0	rear	P	300	Acw	1394	1647	G3	021215022	021463000		021314000	021416000	4H
16S-2330 TD/16,41-1,0	rear	P	250	Acw	1177	1383	G3	021215025	021463000		021314000	021416000	4H
16S-2330 TD/16,41-1,0	rear	P	250	Acw	1007	1183	G3	021215024	021463000		021314000	021416000	4H
16S-2330 TD/16,41-1,0	rear	P	300	Acw	1037	1226	-	021215040	021464005		021314000	021416002	4H
16S-2330 TD/16,41-1,0	rear	P	350	Acw	918	1085	-	021215021		021415000	021314000		FL
16S-2330 TD/16,41-1,0	rear	P	380	Acw	1204	1422	G2	021215060		021414010	021314000	021416000	4H
16S-2330 TD/16,41-1,0	rear	P	380	Acw	1204	1422	G2	021215060		021414010	021314000	021416000	4H
16S-2330 TD/16,41-1,0	rear	P	350	Acw	1386	1638	G3	021220030		021415010	021314000	021416000	4H

TYPE GEARBOX	Mounting Position	Type Control	Torque (Nm)	Rotation	Speed Normal	Speed Fast	Note	PTO Partnumber	KIT Partnumber	Adapter Partnumber	Quill shaft Partnumber	Switch Partnumber	Output Connect.
ZF													
16S-2330 TD/16,41-1,0	rear	P	400	Acw	1178	1391	G3	021215023		021415010	021314000	021416000	4H
16S-2330 TD/16,41-1,0	rear	P	450	Acw	1026	1213	G3	021215050		021415010	021314000	021416000	4H
16S-2331 TD+IT/16,41-1,0	rear	P	380	Acw	1204	1422	G1	021220020		021414004		021416000	4H
16S-2331 TD+IT/16,41-1,0	rear	P	380	Acw	1204	1422	G1	021220020		021414004		021416000	4H
16S-2331 TD+IT/16,41-1,0	rear	P	1000	Cw	770	910	-	021215011	021464002		021314002	021416001	FL
16S-2331 TD+IT/16,41-1,0	rear	P	1000	Cw	770	910	-	021215010	021464002		021314002	021416001	4H
16S-2331 TD+IT/16,41-1,0	rear	P	250	Acw	1394	1647	-	021215022	021464001		021314002	021416000	4H
16S-2331 TD+IT/16,41-1,0	rear	P	250	Acw	1177	1383	-	021215025	021464001		021314002	021416000	4H
16S-2331 TD+IT/16,41-1,0	rear	P	300	Acw	1007	1183	-	021215024	021464001		021314002	021416000	4H
16S-2520 TO (OD)/13,80-0,84	rear	P	380	Acw	1422	1704	G2	021220020		021414003	021314000	021416000	4H
16S-2520 TO (OD)/13,80-0,84	rear	P	380	Acw	1422	1704	G2	021220020		021414003	021314000	021416000	4H
16S-2520 TO (OD)/13,80-0,84	rear	P	1000	Cw	910	1090	-	021215011	021457000		021314000	021416001	FL
16S-2520 TO (OD)/13,80-0,84	rear	P	1000	Cw	910	1090	-	021215010	021457000		021314000	021416001	4H
16S-2520 TO (OD)/13,80-0,84	rear	P	620	Acw	1467	1758	C10	021214090			021314010	021416003	4H
16S-2520 TO (OD)/13,80-0,84	rear	P	620	Acw	1467	1758	C10	021214090			021314010	021416003	4H
16S-2520 TO (OD)/13,80-0,84	rear	P	300	Acw	1647	1972	G3	021215022	021463000		021314000	021416000	4H
16S-2520 TO (OD)/13,80-0,84	rear	P	250	Acw	1383	1656	G3	021215025	021463000		021314000	021416000	4H
16S-2520 TO (OD)/13,80-0,84	rear	P	250	Acw	1183	1417	G3	021215024	021463000		021314000	021416000	4H
16S-2520 TO (OD)/13,80-0,84	rear	P	300	Acw	1226	1468	-	021215040	021464005		021314000	021416002	4H
16S-2520 TO (OD)/13,80-0,84	rear	P	350	Acw	1085	1299	-	021215021		021415000	021314000		FL
16S-2520 TO (OD)/13,80-0,84	rear	P	320	Acw	1085	1299	-	021220010		021415000	021314000		4H
16S-2520 TO (OD)/13,80-0,84	rear	P	380	Acw	1422	1704	G2	021215060		021414010	021314000	021416000	4H
16S-2520 TO (OD)/13,80-0,84	rear	P	380	Acw	1422	1704	G2	021215060		021414010	021314000	021416000	4H
16S-2520 TO (OD)/13,80-0,84	rear	P	350	Acw	1638	1962	G3	021220030		021415010	021314000	021416000	4H
16S-2520 TO (OD)/13,80-0,84	rear	P	400	Acw	1391	1667	G3	021215023		021415010	021314000	021416000	4H
16S-2520 TO (OD)/13,80-0,84	rear	P	450	Acw	1213	1453	G3	021215050		021415010	021314000	021416000	4H
16S-2521 TO (OD)+IT/13,80-0,84	rear	P	380	Acw	1422	1704	G1	021220020		021414004		021416000	4H
16S-2521 TO (OD)+IT/13,80-0,84	rear	P	380	Acw	1422	1704	G1	021220020		021414004		021416000	4H
16S-2521 TO (OD)+IT/13,80-0,84	rear	P	1000	Cw	910	1090	-	021215011	021464002		021314002	021416001	FL
16S-2521 TO (OD)+IT/13,80-0,84	rear	P	1000	Cw	910	1090	-	021215010	021464002		021314002	021416001	4H
16S-2521 TO (OD)+IT/13,80-0,84	rear	P	300	Acw	1647	1972	-	021215022	021464001		021314002	021416000	4H
16S-2521 TO (OD)+IT/13,80-0,84	rear	P	250	Acw	1383	1656	-	021215025	021464001		021314002	021416000	4H
16S-2521 TO (OD)+IT/13,80-0,84	rear	P	250	Acw	1183	1417	-	021215024	021464001		021314002	021416000	4H
16S-2530 TO/13,80-0,84	rear	P	380	Acw	1422	1704	G2	021220020		021414003	021314000	021416000	4H
16S-2530 TO/13,80-0,84	rear	P	380	Acw	1422	1704	G2	021220020		021414003	021314000	021416000	4H
16S-2530 TO/13,80-0,84	rear	P	1000	Cw	910	1090	-	021215011	021457000		021314000	021416001	FL
16S-2530 TO/13,80-0,84	rear	P	1000	Cw	910	1090	-	021215010	021457000		021314000	021416001	4H
16S-2530 TO/13,80-0,84	rear	P	620	Acw	1467	1758	C10	021214090			021314010	021416003	4H
16S-2530 TO/13,80-0,84	rear	P	620	Acw	1467	1758	C10	021214090			021314010	021416003	4H

TYPE GEARBOX	Mounting Position	Type Control	Torque (Nm)	Rotation	Speed Normal	Speed Fast	Note	PTO Partnumber	KIT Partnumber	Adapter Partnumber	Quill shaft Partnumber	Switch Partnumber	Output Connect.
ZF													
16S-2530 TO/13,80-0,84	rear	P	300	Acw	1647	1972	G3	021215022	021463000		021314000	021416000	4H
16S-2530 TO/13,80-0,84	rear	P	250	Acw	1383	1656	G3	021215025	021463000		021314000	021416000	4H
16S-2530 TO/13,80-0,84	rear	P	250	Acw	1183	1417	G3	021215024	021463000		021314000	021416000	4H
16S-2530 TO/13,80-0,84	rear	P	300	Acw	1226	1468	-	021215040	021464005		021314000	021416002	4H
16S-2530 TO/13,80-0,84	rear	P	350	Acw	1085	1299	-	021215021		021415000	021314000		FL
16S-2530 TO/13,80-0,84	rear	P	320	Acw	1085	1299	-	021220010		021415000	021314000		4H
16S-2530 TO/13,80-0,84	rear	P	380	Acw	1422	1704	G2	021215060		021414010	021314000	021416000	4H
16S-2530 TO/13,80-0,84	rear	P	380	Acw	1422	1704	G2	021215060		021414010	021314000	021416000	4H
16S-2530 TO/13,80-0,84	rear	P	350	Acw	1638	1962	G3	021220030		021415010	021314000	021416000	4H
16S-2530 TO/13,80-0,84	rear	P	400	Acw	1391	1667	G3	021215023		021415010	021314000	021416000	4H
16S-2530 TO/13,80-0,84	rear	P	450	Acw	1213	1453	G3	021215050		021415010	021314000	021416000	4H
16S-2531 TO+IT/13,80-0,84	rear	P	380	Acw	1422	1704	G1	021220020		021414004		021416000	4H
16S-2531 TO+IT/13,80-0,84	rear	P	380	Acw	1422	1704	G1	021220020		021414004		021416000	4H
16S-2531 TO+IT/13,80-0,84	rear	P	1000	Cw	910	1090	-	021215011	021464002		021314002	021416001	FL
16S-2531 TO+IT/13,80-0,84	rear	P	1000	Cw	910	1090	-	021215010	021464002		021314002	021416001	4H
16S-2531 TO+IT/13,80-0,84	rear	P	300	Acw	1647	1972	-	021215022	021464001		021314002	021416000	4H
16S-2531 TO+IT/13,80-0,84	rear	P	250	Acw	1383	1656	-	021215025	021464001		021314002	021416000	4H
16S-2531 TO+IT/13,80-0,84	rear	P	250	Acw	1183	1417	-	021215024	021464001		021314002	021416000	4H
16S-2720 TO/13,80-0,84	rear	P	380	Acw	1422	1704	G2	021220020		021414003	021314000	021416000	4H
16S-2720 TO/13,80-0,84	rear	P	380	Acw	1422	1704	G2	021220020		021414003	021314000	021416000	4H
16S-2720 TO/13,80-0,84	rear	P	1000	Cw	910	1090	-	021215011	021457000		021314000	021416001	FL
16S-2720 TO/13,80-0,84	rear	P	1000	Cw	910	1090	-	021215010	021457000		021314000	021416001	4H
16S-2720 TO/13,80-0,84	rear	P	620	Acw	1467	1758	C10	021214090			021314010	021416003	4H
16S-2720 TO/13,80-0,84	rear	P	620	Acw	1467	1758	C10	021214090			021314010	021416003	4H
16S-2720 TO/13,80-0,84	rear	P	300	Acw	1647	1972	G3	021215022	021463000		021314000	021416000	4H
16S-2720 TO/13,80-0,84	rear	P	250	Acw	1383	1656	G3	021215025	021463000		021314000	021416000	4H
16S-2720 TO/13,80-0,84	rear	P	250	Acw	1183	1417	G3	021215024	021463000		021314000	021416000	4H
16S-2720 TO/13,80-0,84	rear	P	300	Acw	1226	1468	-	021215040	021464005		021314000	021416002	4H
16S-2720 TO/13,80-0,84	rear	P	350	Acw	1085	1299	-	021215021		021415000	021314000		FL
16S-2720 TO/13,80-0,84	rear	P	320	Acw	1085	1299	-	021220010		021415000	021314000		4H
16S-2720 TO/13,80-0,84	rear	P	380	Acw	1422	1704	G2	021215060		021414010	021314000	021416000	4H
16S-2720 TO/13,80-0,84	rear	P	380	Acw	1422	1704	G2	021215060		021414010	021314000	021416000	4H
16S-2720 TO/13,80-0,84	rear	P	350	Acw	1638	1962	G3	021220030		021415010	021314000	021416000	4H
16S-2720 TO/13,80-0,84	rear	P	400	Acw	1391	1667	G3	021215023		021415010	021314000	021416000	4H
16S-2720 TO/13,80-0,84	rear	P	450	Acw	1213	1453	G3	021215050		021415010	021314000	021416000	4H
16S-2721 TO+IT/13,80-0,84	rear	P	380	Acw	1422	1704	G1	021220020		021414004		021416000	4H
16S-2721 TO+IT/13,80-0,84	rear	P	380	Acw	1422	1704	G1	021220020		021414004		021416000	4H
16S-2721 TO+IT/13,80-0,84	rear	P	1000	Cw	910	1090	-	021215011	021464002		021314002	021416001	FL
16S-2721 TO+IT/13,80-0,84	rear	P	1000	Cw	910	1090	-	021215010	021464002		021314002	021416001	4H

TYPE GEARBOX	Mounting Position	Type Control	Torque (Nm)	Rotation	Speed Normal	Speed Fast	Note	PTO Partnumber	KIT Partnumber	Adapter Partnumber	Quill shaft Partnumber	Switch Partnumber	Output Connect.
ZF													
16S-2721 TO+IT/13,80-0,84	rear	P	300	Acw	1647	1972	-	021215022	021464001		021314002	021416000	4H
16S-2721 TO+IT/13,80-0,84	rear	P	250	Acw	1383	1656	-	021215025	021464001		021314002	021416000	4H
16S-2721 TO+IT/13,80-0,84	rear	P	250	Acw	1183	1417	-	021215024	021464001		021314002	021416000	4H
16S-2730 TO/13,80-0,84	rear	P	380	Acw	1422	1704	G2	021220020		021414003	021314000	021416000	4H
16S-2730 TO/13,80-0,84	rear	P	380	Acw	1422	1704	G2	021220020		021414003	021314000	021416000	4H
16S-2730 TO/13,80-0,84	rear	P	1000	Cw	910	1090	-	021215011	021457000		021314000	021416001	FL
16S-2730 TO/13,80-0,84	rear	P	1000	Cw	910	1090	-	021215010	021457000		021314000	021416001	4H
16S-2730 TO/13,80-0,84	rear	P	620	Acw	1467	1758	C10	021214090			021314010	021416003	4H
16S-2730 TO/13,80-0,84	rear	P	620	Acw	1467	1758	C10	021214090			021314010	021416003	4H
16S-2730 TO/13,80-0,84	rear	P	300	Acw	1647	1972	G3	021215022	021463000		021314000	021416000	4H
16S-2730 TO/13,80-0,84	rear	P	250	Acw	1383	1656	G3	021215025	021463000		021314000	021416000	4H
16S-2730 TO/13,80-0,84	rear	P	250	Acw	1183	1417	G3	021215024	021463000		021314000	021416000	4H
16S-2730 TO/13,80-0,84	rear	P	300	Acw	1226	1468	-	021215040	021464005		021314000	021416002	4H
16S-2730 TO/13,80-0,84	rear	P	350	Acw	1085	1299	-	021215021		021415000	021314000		FL
16S-2730 TO/13,80-0,84	rear	P	320	Acw	1085	1299	-	021220010		021415000	021314000		4H
16S-2730 TO/13,80-0,84	rear	P	380	Acw	1422	1704	G2	021215060		021414010	021314000	021416000	4H
16S-2730 TO/13,80-0,84	rear	P	380	Acw	1422	1704	G2	021215060		021414010	021314000	021416000	4H
16S-2730 TO/13,80-0,84	rear	P	350	Acw	1638	1962	G3	021220030		021415010	021314000	021416000	4H
16S-2730 TO/13,80-0,84	rear	P	400	Acw	1391	1667	G3	021215023		021415010	021314000	021416000	4H
16S-2730 TO/13,80-0,84	rear	P	450	Acw	1213	1453	G3	021215050		021415010	021314000	021416000	4H
16S-2731 TO+IT/13,80-0,84	rear	P	380	Acw	1422	1704	G1	021220020		021414004		021416000	4H
16S-2731 TO+IT/13,80-0,84	rear	P	380	Acw	1422	1704	G1	021220020		021414004		021416000	4H
16S-2731 TO+IT/13,80-0,84	rear	P	1000	Cw	910	1090	-	021215011	021464002		021314002	021416001	FL
16S-2731 TO+IT/13,80-0,84	rear	P	1000	Cw	910	1090	-	021215010	021464002		021314002	021416001	4H
16S-2731 TO+IT/13,80-0,84	rear	P	300	Acw	1647	1972	-	021215022	021464001		021314002	021416000	4H
16S-2731 TO+IT/13,80-0,84	rear	P	250	Acw	1383	1656	-	021215025	021464001		021314002	021416000	4H
16S-2731 TO+IT/13,80-0,84	rear	P	250	Acw	1183	1417	-	021215024	021464001		021314002	021416000	4H
5S-200/4,99-0,78	L	M	120	Cw	838	0	C1	021214000	021465000				3H
5S-200/4,99-0,78	L	E	120	Cw	838	0	C4	021214001	021465000				3H
5S-270 VO/4,99-0,78	L/R	M	120	Cw	838	0	C1	021214000	021465000				3H
5S-270 VO/4,99-0,78	L/R	E	120	Cw	838	0	C4	021214001	021465000				3H
5S-300/4,99-0,78	L	M	120	Cw	838	0	C1	021214000	021465000				3H
5S-300/4,99-0,78	L	E	120	Cw	838	0	C4	021214001	021465000				3H
6AS-1000 TO/6,75-0,78	rear	P	800	Cw	530	0	-	021215011	021457000			021416001	FL
6AS-1000 TO/6,75-0,78	rear	P	800	Cw	530	0	-	021215010	021457000			021416001	4H
6AS-1000 TO/6,75-0,78	rear	P	300	Acw	961	0	-	021215022	021463000			021416000	4H
6AS-1000 TO/6,75-0,78	rear	P	250	Acw	809	0	-	021215025	021463000			021416000	4H
6AS-1000 TO/6,75-0,78	rear	P	250	Acw	693	0	-	021215024	021463000			021416000	4H
6AS-1000 TO/6,75-0,78	rear	P	300	Acw	714	0	-	021215040	021464005			021416002	4H

TYPE GEARBOX	Mounting Position	Type Control	Torque (Nm)	Rotation	Speed Normal	Speed Fast	Note	PTO Partnumber	KIT Partnumber	Adapter Partnumber	Quill shaft Partnumber	Switch Partnumber	Output Connect.
ZF													
6AS-1000 TO/6,75-0,78	rear	P	300	Acw	954	0	-	021220030		021415010		021416000	4H
6AS-1000 TO/6,75-0,78	rear	P	300	Acw	810	0	-	021215023		021415010		021416000	4H
6AS-1000 TO/6,75-0,78	rear	P	300	Acw	706	0	-	021215050		021415010		021416000	4H
6AS-700 TO/6,02-0,79	rear	P	600	Cw	570	0	C14	021214050	021457000			021416001	4H
6AS-700 TO/6,02-0,79	rear	P	250	Acw	746	0	C14	021214060	021463000			021416000	4H
6AS-700 TO/6,02-0,79	rear	P	300	Acw	768	0	C14	021214070	021464005			021416002	4H
6AS-700 TO/6,02-0,79	rear	P	300	Acw	1027	0	C14	021220030		021414020		021416000	4H
6AS-700 TO/6,02-0,79	rear	P	340	Acw	872	0	C14	021215023		021414020		021416000	4H
6AS-700 TO/6,02-0,79	rear	P	380	Acw	760	0	C14	021215050		021414020		021416000	4H
6AS-800 TO/6,58-0,78	rear	P	800	Cw	530	0	-	021215011	021457000			021416001	FL
6AS-800 TO/6,58-0,78	rear	P	800	Cw	530	0	-	021215010	021457000			021416001	4H
6AS-800 TO/6,58-0,78	rear	P	300	Acw	961	0	-	021215022	021463000			021416000	4H
6AS-800 TO/6,58-0,78	rear	P	250	Acw	809	0	-	021215025	021463000			021416000	4H
6AS-800 TO/6,58-0,78	rear	P	250	Acw	693	0	-	021215024	021463000			021416000	4H
6AS-800 TO/6,58-0,78	rear	P	300	Acw	714	0	-	021215040	021464005			021416002	4H
6AS-800 TO/6,58-0,78	rear	P	300	Acw	954	0	-	021220030		021415010		021416000	4H
6AS-800 TO/6,58-0,78	rear	P	300	Acw	810	0	-	021215023		021415010		021416000	4H
6AS-800 TO/6,58-0,78	rear	P	300	Acw	706	0	-	021215050		021415010		021416000	4H
6S-1000 TO/6,75-0,78	rear	P	800	Cw	530	0	-	021215011	021457000			021416001	FL
6S-1000 TO/6,75-0,78	rear	P	800	Cw	530	0	-	021215010	021457000			021416001	4H
6S-1000 TO/6,75-0,78	rear	P	300	Acw	960	0	-	021215022	021463000			021416000	4H
6S-1000 TO/6,75-0,78	rear	P	250	Acw	809	0	-	021215025	021463000			021416000	4H
6S-1000 TO/6,75-0,78	rear	P	250	Acw	693	0	-	021215024	021463000			021416000	4H
6S-1000 TO/6,75-0,78	rear	P	300	Acw	714	0	-	021215040	021464005			021416002	4H
6S-1000 TO/6,75-0,78	rear	P	300	Acw	954	0	-	021220030		021415010		021416000	4H
6S-1000 TO/6,75-0,78	rear	P	340	Acw	810	0	-	021215023		021415010		021416000	4H
6S-1000 TO/6,75-0,78	rear	P	380	Acw	706	0	-	021215050		021415010		021416000	4H
6S-1200/7,72-1,0	rear	P	800	Cw	540	0	-	021215011	021457000			021416001	FL
6S-1200/7,72-1,0	rear	P	800	Cw	540	0	-	021215010	021457000			021416001	4H
6S-1200/7,72-1,0	rear	P	300	Acw	977	0	-	021215022	021463000			021416000	4H
6S-1200/7,72-1,0	rear	P	250	Acw	825	0	-	021215025	021463000			021416000	4H
6S-1200/7,72-1,0	rear	P	250	Acw	706	0	-	021215024	021463000			021416000	4H
6S-1200/7,72-1,0	rear	P	300	Acw	727	0	-	021215040	021464005			021416002	4H
6S-1200/7,72-1,0	rear	P	300	Acw	972	0	-	021220030		021415010		021416000	4H
6S-1200/7,72-1,0	rear	P	340	Acw	826	0	-	021215023		021415010		021416000	4H
6S-1200/7,72-1,0	rear	P	380	Acw	720	0	-	021215050		021415010		021416000	4H
6S-300/6,73-1,0	L	M	160	Cw	910	0	C1	021214010	021465000				3H
6S-350 VD/6,73-1,0	R	M	160	Cw	910	0	C1	021214010	021465000				3H
6S-380 VO/5,38-0,79 (L.Sx)	L	P	130	Cw	1000	0	C2	021214080	021465000				3H

TYPE GEARBOX	Mounting Position	Type Control	Torque (Nm)	Rotation	Speed Normal	Speed Fast	Note	PTO Partnumber	KIT Partnumber	Adapter Partnumber	Quill shaft Partnumber	Switch Partnumber	Output Connect.
ZF													
6S-380/5,38-0,79 (L.Dx)	R	P	130	Cw	1000	0	C2	021214080	021465000				3H
6S-400/5,375-0,79 (L.Sx)	L	P	130	Cw	1000	0	C2	021214080	021465000				3H
6S-700 TO/6,02-0,79	rear	P	600	Cw	570	0	C14	021214050	021457000			021416001	4H
6S-700 TO/6,02-0,79	rear	P	250	Acw	746	0	C14	021214060	021463000			021416000	4H
6S-700 TO/6,02-0,79	rear	P	300	Acw	768	0	-	021214070	021464005			021416002	4H
6S-700 TO/6,02-0,79	rear	P	300	Acw	1027	0	C14	021220030		021414020		021416000	4H
6S-700 TO/6,02-0,79	rear	P	340	Acw	872	0	C14	021215023		021414020		021416000	4H
6S-700 TO/6,02-0,79	rear	P	380	Acw	760	0	C14	021215050		021414020		021416000	4H
6S-800 TO/6,58-0,78	rear	P	800	Cw	530	0	-	021215011	021457000			021416001	FL
6S-800 TO/6,58-0,78	rear	P	800	Cw	530	0	-	021215010	021457000			021416001	4H
6S-800 TO/6,58-0,78	rear	P	300	Acw	960	0	-	021215022	021463000			021416000	4H
6S-800 TO/6,58-0,78	rear	P	250	Acw	809	0	-	021215025	021463000			021416000	4H
6S-800 TO/6,58-0,78	rear	P	250	Acw	693	0	-	021215024	021463000			021416000	4H
6S-800 TO/6,58-0,78	rear	P	300	Acw	714	0	-	021215040	021464005			021416002	4H
6S-800 TO/6,58-0,78	rear	P	300	Acw	954	0	-	021220030		021415010		021416000	4H
6S-800 TO/6,58-0,78	rear	P	340	Acw	810	0	-	021215023		021415010		021416000	4H
6S-800 TO/6,58-0,78	rear	P	380	Acw	706	0	-	021215050		021415010		021416000	4H
6S-850/6,72-0,79	rear	P	600	Cw	530	0	-	021214050	021457000			021416001	4H
6S-850/6,72-0,79	rear	P	250	Acw	689	0	-	021214060	021463000			021416000	4H
6S-850/6,72-0,79	rear	P	300	Acw	714	0	-	021214070	021464005			021416002	4H
6S-850/6,72-0,79	rear	P	300	Acw	954	0	A1	021220030		021414020		021416000	4H
6S-850/6,72-0,79	rear	P	340	Acw	810	0	A1	021215023		021414020		021416000	4H
6S-850/6,72-0,79	rear	P	380	Acw	706	0	A1	021215050		021414020		021416000	4H
6S-850/8,51-1,00	rear	P	600	Cw	420	0	-	021214050	021457000			021416001	4H
6S-850/8,51-1,00	rear	P	250	Acw	546	0	-	021214060	021463000			021416000	4H
6S-850/8,51-1,00	rear	P	300	Acw	566	0	-	021214070	021464005			021416002	4H
6S-850/8,51-1,00	rear	P	300	Acw	756	0	A1	021220030		021414020		021416000	4H
6S-850/8,51-1,00	rear	P	340	Acw	642	0	A1	021215023		021414020		021416000	4H
6S-850/8,51-1,00	rear	P	380	Acw	560	0	A1	021215050		021414020		021416000	4H
8S-1620 TD/13,80-1,00	rear	P	1000	Cw	910	0	-	021215011	021457000		021314000	021416001	FL
8S-1620 TD/13,80-1,00	rear	P	1000	Cw	910	0	-	021215010	021457000		021314000	021416001	4H
8S-1620 TD/13,80-1,00	rear	P	300	Acw	1650	0	-	021215022	021463000		021314000	021416000	4H
8S-1620 TD/13,80-1,00	rear	P	250	Acw	1390	0	-	021215025	021463000		021314000	021416000	4H
8S-1620 TD/13,80-1,00	rear	P	250	Acw	1190	0	-	021215024	021463000		021314000	021416000	4H
8S-1620 TD/13,80-1,00	rear	P	300	Acw	1226	0	-	021215040	021464005		021314000	021416002	4H
8S-1620 TD/13,80-1,00	rear	P	380	Acw	1422	0	G2	021215060		021414010	021314000	021416000	4H
8S-1620 TD/13,80-1,00	rear	P	380	Acw	1422	0	G2	021215060		021414010	021314000	021416000	4H
8S-1620 TD/13,80-1,00	rear	P	350	Acw	1638	0	-	021220030		021415010	021314000	021416000	4H
8S-1620 TD/13,80-1,00	rear	P	400	Acw	1391	0	-	021215023		021415010	021314000	021416000	4H

TYPE GEARBOX	Mounting Position	Type Control	Torque (Nm)	Rotation	Speed Normal	Speed Fast	Note	PTO Partnumber	KIT Partnumber	Adapter Partnumber	Quill shaft Partnumber	Switch Partnumber	Output Connect.
ZF													
8S-1620 TD/13,80-1,00	rear	P	450	Acw	1213	0	-	021215050		021415010	021314000	021416000	4H
8S-181/13,80-1,00	rear	P	1000	Cw	910	0	-	021215011	021457000		021314000	021416001	FL
8S-181/13,80-1,00	rear	P	1000	Cw	910	0	-	021215010	021457000		021314000	021416001	4H
8S-181/13,80-1,00	rear	P	300	Acw	1650	0	-	021215022	021463000		021314000	021416000	4H
8S-181/13,80-1,00	rear	P	250	Acw	1390	0	-	021215025	021463000		021314000	021416000	4H
8S-181/13,80-1,00	rear	P	250	Acw	1190	0	-	021215024	021463000		021314000	021416000	4H
8S-181/13,80-1,00	rear	P	300	Acw	1226	0	-	021215040	021464005		021314000	021416002	4H
8S-181/13,80-1,00	rear	P	380	Acw	1422	0	G2	021215060		021414010	021314000	021416000	4H
8S-181/13,80-1,00	rear	P	380	Acw	1422	0	G2	021215060		021414010	021314000	021416000	4H
8S-181/13,80-1,00	rear	P	350	Acw	1638	0	-	021220030		021415010	021314000	021416000	4H
8S-181/13,80-1,00	rear	P	400	Acw	1391	0	-	021215023		021415010	021314000	021416000	4H
8S-181/13,80-1,00	rear	P	450	Acw	1213	0	-	021215050		021415010	021314000	021416000	4H
8S-1820 TO/11,54-0,84	rear	P	380	Acw	1704	0	G2	021220020		021414003	021314000	021416000	4H
8S-1820 TO/11,54-0,84	rear	P	380	Acw	1704	0	G2	021220020		021414003	021314000	021416000	4H
8S-1820 TO/11,54-0,84	rear	P	1000	Cw	1090	0	-	021215011	021457000		021314000	021416001	FL
8S-1820 TO/11,54-0,84	rear	P	1000	Cw	1090	0	-	021215010	021457000		021314000	021416001	4H
8S-1820 TO/11,54-0,84	rear	P	300	Acw	1976	0	-	021215022	021463000		021314000	021416000	4H
8S-1820 TO/11,54-0,84	rear	P	250	Acw	1664	0	-	021215025	021463000		021314000	021416000	4H
8S-1820 TO/11,54-0,84	rear	P	250	Acw	1426	0	-	021215024	021463000		021314000	021416000	4H
8S-1820 TO/11,54-0,84	rear	P	300	Acw	1468	0	-	021215040	021464005		021314000	021416002	4H
8S-1820 TO/11,54-0,84	rear	P	380	Acw	1704	0	G2	021215060		021414010	021314000	021416000	4H
8S-1820 TO/11,54-0,84	rear	P	380	Acw	1704	0	G2	021215060		021414010	021314000	021416000	4H
8S-1820 TO/11,54-0,84	rear	P	350	Acw	1962	0	-	021220030		021415010	021314000	021416000	4H
8S-1820 TO/11,54-0,84	rear	P	400	Acw	1667	0	-	021215023		021415010	021314000	021416000	4H
8S-1820 TO/11,54-0,84	rear	P	450	Acw	1453	0	-	021215050		021415010	021314000	021416000	4H
8S-220 TO/11,54-0,84	rear	P	380	Acw	1704	0	G2	021220020		021414003	021314000	021416000	4H
8S-220 TO/11,54-0,84	rear	P	380	Acw	1704	0	G2	021220020		021414003	021314000	021416000	4H
8S-220 TO/11,54-0,84	rear	P	1000	Cw	1090	0	-	021215011	021457000		021314000	021416001	FL
8S-220 TO/11,54-0,84	rear	P	1000	Cw	1090	0	-	021215010	021457000		021314000	021416001	4H
8S-220 TO/11,54-0,84	rear	P	300	Acw	1976	0	-	021215022	021463000		021314000	021416000	4H
8S-220 TO/11,54-0,84	rear	P	250	Acw	1664	0	-	021215025	021463000		021314000	021416000	4H
8S-220 TO/11,54-0,84	rear	P	250	Acw	1426	0	-	021215024	021463000		021314000	021416000	4H
8S-220 TO/11,54-0,84	rear	P	300	Acw	1468	0	-	021215040	021464005		021314000	021416002	4H
8S-220 TO/11,54-0,84	rear	P	380	Acw	1704	0	G2	021215060		021414010	021314000	021416000	4H
8S-220 TO/11,54-0,84	rear	P	380	Acw	1704	0	G2	021215060		021414010	021314000	021416000	4H
8S-220 TO/11,54-0,84	rear	P	350	Acw	1962	0	-	021220030		021415010	021314000	021416000	4H
8S-220 TO/11,54-0,84	rear	P	400	Acw	1667	0	-	021215023		021415010	021314000	021416000	4H
8S-220 TO/11,54-0,84	rear	P	450	Acw	1453	0	-	021215050		021415010	021314000	021416000	4H
9S-109/12,91-1,0	rear	P	800	Cw	720	0	-	021215011	021457000		021314003	021416001	FL

TYPE GEARBOX	Mounting Position	Type Control	Torque (Nm)	Rotation	Speed Normal	Speed Fast	Note	PTO Partnumber	KIT Partnumber	Adapter Partnumber	Quill shaft Partnumber	Switch Partnumber	Output Connect.
ZF													
9S-109/12,91-1,0	rear	P	800	Cw	720	0	-	021215010	021457000		021314003	021416001	4H
9S-109/12,91-1,0	rear	P	300	Acw	1303	0	-	021215022	021463000		021314003	021416000	4H
9S-109/12,91-1,0	rear	P	250	Acw	1094	0	-	021215025	021463000		021314003	021416000	4H
9S-109/12,91-1,0	rear	P	250	Acw	936	0	-	021215024	021463000		021314003	021416000	4H
9S-109/12,91-1,0	rear	P	300	Acw	970	0	-	021215040	021464005		021314003	021416002	4H
9S-109/12,91-1,0	rear	P	350	Acw	858	0	-	021215021		021415000	021314003		FL
9S-109/12,91-1,0	rear	P	320	Acw	858	0	-	021220010		021415000	021314003		4H
9S-109/12,91-1,0	rear	P	330	Acw	1296	0	-	021220030		021415010	021314003	021416000	4H
9S-109/12,91-1,0	rear	P	360	Acw	1100	0	-	021215023		021415010	021314003	021416000	4H
9S-109/12,91-1,0	rear	P	400	Acw	960	0	-	021215050		021415010	021314003	021416000	4H
9S-1110 TO/9,48-0,75	rear	P	800	Cw	970	0	-	021215011	021457000		021314003	021416001	FL
9S-1110 TO/9,48-0,75	rear	P	800	Cw	970	0	-	021215010	021457000		021314003	021416001	4H
9S-1110 TO/9,48-0,75	rear	P	300	Acw	1759	0	-	021215022	021463000		021314003	021416000	4H
9S-1110 TO/9,48-0,75	rear	P	250	Acw	1481	0	-	021215025	021463000		021314003	021416000	4H
9S-1110 TO/9,48-0,75	rear	P	250	Acw	1269	0	-	021215024	021463000		021314003	021416000	4H
9S-1110 TO/9,48-0,75	rear	P	300	Acw	1307	0	-	021215040	021464005		021314003	021416002	4H
9S-1110 TO/9,48-0,75	rear	P	330	Acw	1746	0	-	021220030		021415010	021314003	021416000	4H
9S-1110 TO/9,48-0,75	rear	P	360	Acw	1483	0	-	021215023		021415010	021314003	021416000	4H
9S-1110 TO/9,48-0,75	rear	P	400	Acw	1293	0	-	021215050		021415010	021314003	021416000	4H
9S-1310 TO/9,48-0,75	rear	P	800	Cw	970	0	-	021215011	021457000		021314003	021416001	FL
9S-1310 TO/9,48-0,75	rear	P	800	Cw	970	0	-	021215010	021457000		021314003	021416001	4H
9S-1310 TO/9,48-0,75	rear	P	300	Acw	1759	0	-	021215022	021463000		021314003	021416000	4H
9S-1310 TO/9,48-0,75	rear	P	250	Acw	1481	0	-	021215025	021463000		021314003	021416000	4H
9S-1310 TO/9,48-0,75	rear	P	250	Acw	1269	0	-	021215024	021463000		021314003	021416000	4H
9S-1310 TO/9,48-0,75	rear	P	300	Acw	1307	0	-	021215040	021464005		021314003	021416002	4H
9S-1310 TO/9,48-0,75	rear	P	330	Acw	1746	0	-	021220030		021415010	021314003	021416000	4H
9S-1310 TO/9,48-0,75	rear	P	360	Acw	1483	0	-	021215023		021415010	021314003	021416000	4H
9S-1310 TO/9,48-0,75	rear	P	400	Acw	1293	0	-	021215050		021415010	021314003	021416000	4H
9S-75/13,16-1,0	rear	P	600	Cw	620	0	-	021215011	021457000		021314001	021416001	FL
9S-75/13,16-1,0	rear	P	600	Cw	620	0	-	021215010	021457000		021314001	021416001	4H
9S-75/13,16-1,0	rear	P	300	Acw	1122	0	-	021215022	021463000		021314001	021416000	4H
9S-75/13,16-1,0	rear	P	250	Acw	942	0	-	021215025	021463000		021314001	021416000	4H
9S-75/13,16-1,0	rear	P	250	Acw	806	0	-	021215024	021463000		021314001	021416000	4H
9S-75/13,16-1,0	rear	P	300	Acw	835	0	-	021215040	021464005		021314001	021416002	4H
9S-75/13,16-1,0	rear	P	350	Acw	739	0	-	021215021		021415000	021314001		FL
9S-75/13,16-1,0	rear	P	320	Acw	739	0	-	021220010		021415000	021314001		4H
9S-75/13,16-1,0	rear	P	300	Acw	1116	0	-	021220030		021415010	021314001	021416000	4H
9S-75/13,16-1,0	rear	P	340	Acw	948	0	-	021215023		021415010	021314001	021416000	4H
9S-75/13,16-1,0	rear	P	380	Acw	826	0	-	021215050		021415010	021314001	021416000	4H

TYPE GEARBOX	Mounting Position	Type Control	Torque (Nm)	Rotation	Speed Normal	Speed Fast	Note	PTO Partnumber	KIT Partnumber	Adapter Partnumber	Quill shaft Partnumber	Switch Partnumber	Output Connect.
ZF													
9S-75/9,56-0,73	rear	P	600	Cw	850	0	-	021215011	021457000		021314001	021416001	FL
9S-75/9,56-0,73	rear	P	600	Cw	850	0	-	021215010	021457000		021314001	021416001	4H
9S-75/9,56-0,73	rear	P	300	Acw	1541	0	-	021215022	021463000		021314001	021416000	4H
9S-75/9,56-0,73	rear	P	250	Acw	1298	0	-	021215025	021463000		021314001	021416000	4H
9S-75/9,56-0,73	rear	P	250	Acw	1112	0	-	021215024	021463000		021314001	021416000	4H
9S-75/9,56-0,73	rear	P	300	Acw	1145	0	-	021215040	021464005		021314001	021416002	4H
9S-75/9,56-0,73	rear	P	300	Acw	1530	0	-	021220030		021415010	021314001	021416000	4H
9S-75/9,56-0,73	rear	P	340	Acw	1300	0	-	021215023		021415010	021314001	021416000	4H
9S-75/9,56-0,73	rear	P	380	Acw	1133	0	-	021215050		021415010	021314001	021416000	4H
S5-42/4,65-0,77	L	P	180	Cw	680	0	-	021214003	021464003				3H
S5-42/4,65-0,77	L	P	230	Cw	680	0	-	021214002	021464003				3H
S5-50/5,50	rear	P	600	Cw	615	0	-	021215011	021464008			021416001	FL
S5-50/5,50	rear	P	600	Cw	615	0	-	021215010	021464008			021416001	4H
S5-50/5,50	rear	P	300	Acw	1113	0	-	021215022	021464001			021416000	4H
S5-50/5,50	rear	P	250	Acw	935	0	-	021215025	021464001			021416000	4H
S5-50/5,50	rear	P	250	Acw	800	0	-	021215024	021464001			021416000	4H
S5-50/6,61	rear	P	600	Cw	512	0	-	021215011	021464008			021416001	FL
S5-50/6,61	rear	P	600	Cw	512	0	-	021215010	021464008			021416001	4H
S5-50/6,61	rear	P	300	Acw	927	0	-	021215022	021464001			021416000	4H
S5-50/6,61	rear	P	250	Acw	778	0	-	021215025	021464001			021416000	4H
S5-50/6,61	rear	P	250	Acw	666	0	-	021215024	021464001			021416000	4H
S5-50/6,61 + GV 80/5,30	rear	P	600	Cw	512	639	-	021215011	021464008			021416001	FL
S5-50/6,61 + GV 80/5,30	rear	P	600	Cw	512	639	-	021215010	021464008			021416001	4H
S5-50/6,61 + GV 80/5,30	rear	P	300	Acw	927	1156	-	021215022	021464001			021416000	4H
S5-50/6,61 + GV 80/5,30	rear	P	250	Acw	778	971	-	021215025	021464001			021416000	4H
S5-50/6,61 + GV 80/5,30	rear	P	250	Acw	666	831	-	021215024	021464001			021416000	4H
S5-50/8,02	rear	P	600	Cw	422	0	-	021215011	021464008			021416001	FL
S5-50/8,02	rear	P	600	Cw	422	0	-	021215010	021464008			021416001	4H
S5-50/8,02	rear	P	300	Acw	764	0	-	021215022	021464001			021416000	4H
S5-50/8,02	rear	P	250	Acw	641	0	-	021215025	021464001			021416000	4H
S5-50/8,02	rear	P	250	Acw	549	0	-	021215024	021464001			021416000	4H
S5-50/8,02 + GV 80/6,20	rear	P	600	Cw	422	545	-	021215011	021464008			021416001	FL
S5-50/8,02 + GV 80/6,20	rear	P	600	Cw	422	545	-	021215010	021464008			021416001	4H
S5-50/8,02 + GV 80/6,20	rear	P	300	Acw	764	986	-	021215022	021464001			021416000	4H
S5-50/8,02 + GV 80/6,20	rear	P	250	Acw	641	828	-	021215022	021464001			021416000	4H
S5-50/8,02 + GV 80/6,20	rear	P	250	Acw	549	708	-	021215024	021464001			021416000	4H
S6-36/6,06	rear	P	500	Cw	590	0	-	021214050	021457000			021416001	4H
S6-36/6,06	rear	P	250	Acw	767	0	-	021214060	021463000			021416000	4H
S6-36/6,06	rear	P	300	Acw	795	0	-	021214070	021464005			021416002	4H

TYPE GEARBOX	Mounting Position	Type Control	Torque (Nm)	Rotation	Speed Normal	Speed Fast	Note	PTO Partnumber	KIT Partnumber	Adapter Partnumber	Quill shaft Partnumber	Switch Partnumber	Output Connect.
ZF													
S6-36/6,06	rear	P	300	Acw	1062	0	A1	021220030		021414020		021416000	4H
S6-36/6,06	rear	P	340	Acw	903	0	A1	021215023		021414020		021416000	4H
S6-36/6,06	rear	P	380	Acw	786	0	A1	021215050		021414020		021416000	4H
S6-36/6,93-0,80	rear	P	500	Cw	510	0	-	021214050	021457000			021416001	4H
S6-36/6,93-0,80	rear	P	250	Acw	663	0	-	021214060	021463000			021416000	4H
S6-36/6,93-0,80	rear	P	300	Acw	687	0	-	021214070	021464005			021416002	4H
S6-36/6,93-0,80	rear	P	300	Acw	918	0	A1	021220030		021414020		021416000	4H
S6-36/6,93-0,80	rear	P	340	Acw	780	0	A1	021215023		021414020		021416000	4H
S6-36/6,93-0,80	rear	P	380	Acw	680	0	A1	021215050		021414020		021416000	4H
S6-36/7,43 + GV 36/6,32	rear	P	500	Cw	480	562	-	021214050	021457000			021416001	4H
S6-36/7,43 + GV 36/6,32	rear	P	250	Acw	624	730	-	021214060	021463000			021416000	4H
S6-36/7,43 + GV 36/6,32	rear	P	300	Acw	647	757	-	021214070	021464005			021416002	4H
S6-36/7,43 + GV 36/6,32	rear	P	300	Acw	864	1012	A1	021220030		021414020		021416000	4H
S6-36/7,43 + GV 36/6,32	rear	P	340	Acw	734	860	A1	021215023		021414020		021416000	4H
S6-36/7,43 + GV 36/6,32	rear	P	380	Acw	640	750	A1	021215050		021414020		021416000	4H
S6-36/7,43-1,0	rear	P	500	Cw	480	0	-	021214050	021457000			021416001	4H
S6-36/7,43-1,0	rear	P	250	Acw	624	0	-	021214060	021463000			021416000	4H
S6-36/7,43-1,0	rear	P	300	Acw	647	0	-	021214070	021464005			021416002	4H
S6-36/7,43-1,0	rear	P	300	Acw	864	0	A1	021220030		021414020		021416000	4H
S6-36/7,43-1,0	rear	P	340	Acw	734	0	A1	021215023		021414020		021416000	4H
S6-36/7,43-1,0	rear	P	380	Acw	640	0	A1	021215050		021414020		021416000	4H
S6-36/8,97 + GV 36/7,43	rear	P	500	Cw	400	480	-	021214050	021457000			021416001	4H
S6-36/8,97 + GV 36/7,43	rear	P	250	Acw	520	624	-	021214060	021463000			021416000	4H
S6-36/8,97 + GV 36/7,43	rear	P	300	Acw	539	647	-	021214070	021464005			021416002	4H
S6-36/8,97 + GV 36/7,43	rear	P	300	Acw	720	864	A1	021220030		021414020		021416000	4H
S6-36/8,97 + GV 36/7,43	rear	P	340	Acw	612	734	A1	021215023		021414020		021416000	4H
S6-36/8,97 + GV 36/7,43	rear	P	380	Acw	533	640	A1	021215050		021414020		021416000	4H
S6-36/8,97-1,0	rear	P	500	Cw	400	0	-	021214050	021457000			021416001	4H
S6-36/8,97-1,0	rear	P	250	Acw	520	0	-	021214060	021463000			021416000	4H
S6-36/8,97-1,0	rear	P	300	Acw	539	0	-	021214070	021464005			021416002	4H
S6-36/8,97-1,0	rear	P	300	Acw	720	0	A1	021220030		021414020		021416000	4H
S6-36/8,97-1,0	rear	P	340	Acw	612	0	A1	021215023		021414020		021416000	4H
S6-36/8,97-1,0	rear	P	380	Acw	533	0	A1	021215050		021414020		021416000	4H
S6-65/6,37	rear	P	600	Cw	654	0	-	021215011	021464008			021416001	FL
S6-65/6,37	rear	P	600	Cw	654	0	-	021215010	021464008			021416001	4H
S6-65/6,70	rear	P	600	Cw	622	0	-	021215011	021464008			021416001	FL
S6-65/6,70	rear	P	600	Cw	622	0	-	021215010	021464008			021416001	4H
S6-65/7,97 + GV 80/6,70	rear	P	600	Cw	526	622	-	021215011	021464008			021416001	FL
S6-65/7,97 + GV 80/6,70	rear	P	600	Cw	526	622	-	021215010	021464008			021416001	4H

TYPE GEARBOX	Mounting Position	Type Control	Torque (Nm)	Rotation	Speed Normal	Speed Fast	Note	PTO Partnumber	KIT Partnumber	Adapter Partnumber	Quill shaft Partnumber	Switch Partnumber	Output Connect.
ZF													
S6-65/9,00	rear	P	600	Cw	463	0	-	021215011	021464008			021416001	FL
S6-65/9,00	rear	P	600	Cw	463	0	-	021215010	021464008			021416001	4H
S6-65/9,00	rear	P	300	Acw	838	0	-	021215022	021464001			021416000	4H
S6-65/9,00	rear	P	250	Acw	704	0	-	021215025	021464001			021416000	4H
S6-65/9,00	rear	P	250	Acw	602	0	-	021215024	021464001			021416000	4H
S6-65/9,00 + GV 80/6,70	rear	P	600	Cw	463	622	-	021215011	021464008			021416001	FL
S6-65/9,00 + GV 80/6,70	rear	P	600	Cw	463	622	-	021215010	021464008			021416001	4H
S6-65/9,00 + GV 80/6,70	rear	P	300	Acw	838	1125	-	021215022	021464001			021416000	4H
S6-65/9,00 + GV 80/6,70	rear	P	250	Acw	704	945	-	021215025	021464001			021416000	4H
S6-65/9,00 + GV 80/6,70	rear	P	250	Acw	602	808	-	021215024	021464001			021416000	4H
S6-65/9,00 + GV 80/7,52	rear	P	600	Cw	463	556	-	021215011	021464008			021416001	FL
S6-65/9,00 + GV 80/7,52	rear	P	600	Cw	463	556	-	021215010	021464008			021416001	4H
S6-65/9,00 + GV 80/7,52	rear	P	300	Acw	838	1006	-	021215022	021464001			021416000	4H
S6-65/9,00 + GV 80/7,52	rear	P	250	Acw	704	845	-	021215025	021464001			021416000	4H
S6-65/9,00 + GV 80/7,52	rear	P	250	Acw	602	723	-	021215024	021464001			021416000	4H
S6-66/7,36-0,85	rear	P	600	Cw	520	0	-	021215011	021457000			021416001	FL
S6-66/7,36-0,85	rear	P	600	Cw	520	0	-	021215010	021457000			021416001	4H
S6-66/7,36-0,85	rear	P	300	Acw	941	0	-	021215022	021463000			021416000	4H
S6-66/7,36-0,85	rear	P	250	Acw	790	0	-	021215025	021463000			021416000	4H
S6-66/7,36-0,85	rear	P	250	Acw	676	0	-	021215024	021463000			021416000	4H
S6-66/7,36-0,85	rear	P	320	Acw	620	0	-	021215021		021415000			FL
S6-66/7,36-0,85	rear	P	320	Acw	620	0	-	021220010			021415000		4H
S6-66/7,36-0,85	rear	P	330	Acw	936	0	-	021220030			021415010	021416000	4H
S6-66/7,36-0,85	rear	P	360	Acw	795	0	-	021215023			021415010	021416000	4H
S6-66/7,36-0,85	rear	P	400	Acw	693	0	-	021215050			021415010	021416000	4H
S6-66/9,06 + GV 66/7,51	rear	P	600	Cw	420	504	-	021215011	021457000			021416001	FL
S6-66/9,06 + GV 66/7,51	rear	P	600	Cw	420	504	-	021215010	021457000			021416001	4H
S6-66/9,06 + GV 66/7,51	rear	P	300	Acw	760	912	-	021215022	021463000			021416000	4H
S6-66/9,06 + GV 66/7,51	rear	P	250	Acw	638	766	-	021215025	021463000			021416000	4H
S6-66/9,06 + GV 66/7,51	rear	P	250	Acw	546	655	-	021215024	021463000			021416000	4H
S6-66/9,06 + GV 66/7,51	rear	P	320	Acw	501	601	-	021215021		021415000			FL
S6-66/9,06 + GV 66/7,51	rear	P	320	Acw	501	601	-	021220010			021415000		4H
S6-66/9,06 + GV 66/7,51	rear	P	330	Acw	756	907	-	021220030			021415010	021416000	4H
S6-66/9,06 + GV 66/7,51	rear	P	360	Acw	642	771	-	021215023			021415010	021416000	4H
S6-66/9,06 + GV 66/7,51	rear	P	400	Acw	560	672	-	021215050			021415010	021416000	4H
S6-66/9,06-1,0	rear	P	600	Cw	420	0	-	021215011	021457000			021416001	FL
S6-66/9,06-1,0	rear	P	600	Cw	420	0	-	021215010	021457000			021416001	4H
S6-66/9,06-1,0	rear	P	300	Acw	760	0	-	021215022	021463000			021416000	4H
S6-66/9,06-1,0	rear	P	250	Acw	638	0	-	021215025	021463000			021416000	4H

TYPE GEARBOX	Mounting Position	Type Control	Torque (Nm)	Rotation	Speed Normal	Speed Fast	Note	PTO Partnumber	KIT Partnumber	Adapter Partnumber	Quill shaft Partnumber	Switch Partnumber	Output Connect.
ZF													
S6-66/9,06-1,0	rear	P	250	Acw	546	0	-	021215024	021463000			021416000	4H
S6-66/9,06-1,0	rear	P	320	Acw	501	0	-	021215021		021415000			FL
S6-66/9,06-1,0	rear	P	320	Acw	501	0	-	021220010		021415000			4H
S6-66/9,06-1,0	rear	P	330	Acw	756	0	-	021220030		021415010		021416000	4H
S6-66/9,06-1,0	rear	P	360	Acw	642	0	-	021215023		021415010		021416000	4H
S6-66/9,06-1,0	rear	P	400	Acw	560	0	-	021215050		021415010		021416000	4H
S6-70/6,80	rear	P	600	Cw	515	0	-	021215011	021464008			021416001	FL
S6-70/6,80	rear	P	600	Cw	515	0	-	021215010	021464008			021416001	4H
S6-70/6,80	rear	P	300	Acw	932	0	-	021215022	021464001			021416000	4H
S6-70/6,80	rear	P	250	Acw	783	0	-	021215025	021464001			021416000	4H
S6-70/6,80	rear	P	250	Acw	670	0	-	021215024	021464001			021416000	4H
S6-70/6,80 + GV 70/5,71	rear	P	600	Cw	515	613	-	021215011	021464008			021416001	FL
S6-70/6,80 + GV 70/5,71	rear	P	600	Cw	515	613	-	021215010	021464008			021416001	4H
S6-70/6,80 + GV 70/5,71	rear	P	300	Acw	932	1109	-	021215022	021464001			021416000	4H
S6-70/6,80 + GV 70/5,71	rear	P	250	Acw	783	932	-	021215025	021464001			021416000	4H
S6-70/6,80 + GV 70/5,71	rear	P	250	Acw	670	797	-	021215024	021464001			021416000	4H
S6-70/7,92	rear	P	600	Cw	442	0	-	021215011	021464008			021416001	FL
S6-70/7,92	rear	P	600	Cw	442	0	-	021215010	021464008			021416001	4H
S6-70/7,92	rear	P	300	Acw	800	0	-	021215022	021464001			021416000	4H
S6-70/7,92	rear	P	250	Acw	672	0	-	021215025	021464001			021416000	4H
S6-70/7,92	rear	P	250	Acw	575	0	-	021215024	021464001			021416000	4H
S6-70/9,03	rear	P	600	Cw	388	0	-	021215011	021464008			021416001	FL
S6-70/9,03	rear	P	600	Cw	388	0	-	021215010	021464008			021416001	4H
S6-70/9,03	rear	P	300	Acw	702	0	-	021215022	021464001			021416000	4H
S6-70/9,03	rear	P	250	Acw	590	0	-	021215025	021464001			021416000	4H
S6-70/9,03	rear	P	250	Acw	505	0	-	021215024	021464001			021416000	4H
S6-70/9,59	rear	P	600	Cw	365	0	-	021215011	021464008			021416001	FL
S6-70/9,59	rear	P	600	Cw	365	0	-	021215010	021464008			021416001	4H
S6-70/9,59	rear	P	300	Acw	660	0	-	021215022	021464001			021416000	4H
S6-70/9,59	rear	P	250	Acw	555	0	-	021215025	021464001			021416000	4H
S6-70/9,59	rear	P	250	Acw	475	0	-	021215024	021464001			021416000	4H
S6-80/6,70	rear	P	600	Cw	622	0	-	021215011	021464008			021416001	FL
S6-80/6,70	rear	P	600	Cw	622	0	-	021215010	021464008			021416001	4H
S6-80/6,70	rear	P	300	Acw	1126	0	-	021215022	021464001			021416000	4H
S6-80/6,70	rear	P	250	Acw	945	0	-	021215025	021464001			021416000	4H
S6-80/6,70	rear	P	250	Acw	809	0	-	021215024	021464001			021416000	4H
S6-80/6,70 + GV 80/5,30	rear	P	600	Cw	622	788	-	021215011	021464008			021416001	FL
S6-80/6,70 + GV 80/5,30	rear	P	600	Cw	622	788	-	021215010	021464008			021416001	4H
S6-80/6,70 + GV 80/5,30	rear	P	300	Acw	1126	1426	-	021215022	021464001			021416000	4H

TYPE GEARBOX	Mounting Position	Type Control	Torque (Nm)	Rotation	Speed Normal	Speed Fast	Note	PTO Partnumber	KIT Partnumber	Adapter Partnumber	Quill shaft Partnumber	Switch Partnumber	Output Connect.
ZF													
S6-80/6,70 + GV 80/5,30	rear	P	250	Acw	945	1198	-	021215025	021464001			021416000	4H
S6-80/6,70 + GV 80/5,30	rear	P	250	Acw	808	1204	-	021215024	021464001			021416000	4H
S6-80/7,67 + GV 80/6,70	rear	P	600	Cw	543	622	-	021215011	021464008			021416001	FL
S6-80/7,67 + GV 80/6,70	rear	P	600	Cw	543	622	-	021215010	021464008			021416001	4H
S6-80/7,67 + GV 80/6,70	rear	P	300	Acw	983	1126	-	021215022	021464001			021416000	4H
S6-80/7,67 + GV 80/6,70	rear	P	250	Acw	825	945	-	021215025	021464001			021416000	4H
S6-80/7,67 + GV 80/6,70	rear	P	250	Acw	706	808	-	021215024	021464001			021416000	4H
S6-80/9,00	rear	P	600	Cw	463	0	-	021215011	021464008			021416001	FL
S6-80/9,00	rear	P	600	Cw	463	0	-	021215010	021464008			021416001	4H
S6-80/9,00	rear	P	300	Acw	838	0	-	021215022	021464001			021416000	4H
S6-80/9,00	rear	P	250	Acw	704	0	-	021215025	021464001			021416000	4H
S6-80/9,00	rear	P	250	Acw	602	0	-	021215024	021464001			021416000	4H
S6-80/9,00 + GV 80/7,48	rear	P	600	Cw	463	564	-	021215011	021464008			021416001	FL
S6-80/9,00 + GV 80/7,48	rear	P	600	Cw	463	564	-	021215010	021464008			021416001	4H
S6-80/9,00 + GV 80/7,48	rear	P	300	Acw	838	1020	-	021215022	021464001			021416000	4H
S6-80/9,00 + GV 80/7,48	rear	P	250	Acw	704	857	-	021215025	021464001			021416000	4H
S6-80/9,00 + GV 80/7,48	rear	P	250	Acw	602	733	-	021215024	021464001			021416000	4H
S6-80/9,00 + GV 80/7,52	rear	P	600	Cw	463	556	-	021215011	021464008			021416001	FL
S6-80/9,00 + GV 80/7,52	rear	P	600	Cw	463	556	-	021215010	021464008			021416001	4H
S6-80/9,00 + GV 80/7,52	rear	P	300	Acw	838	1006	-	021215022	021464001			021416000	4H
S6-80/9,00 + GV 80/7,52	rear	P	250	Acw	704	845	-	021215025	021464001			021416000	4H
S6-80/9,00 + GV 80/7,52	rear	P	250	Acw	602	723	-	021215024	021464001			021416000	4H
S6-90/6,37	rear	P	600	Cw	744	0	-	021215011	021457000			021416001	FL
S6-90/6,37	rear	P	600	Cw	744	0	-	021215010	021457000			021416001	4H
S6-90/6,37	rear	P	300	Acw	1347	0	-	021215022	021463000			021416000	4H
S6-90/6,37	rear	P	250	Acw	1130	0	-	021215025	021463000			021416000	4H
S6-90/6,37	rear	P	250	Acw	967	0	-	021215024	021463000			021416000	4H
S6-90/6,37	rear	P	320	Acw	887	0	-	021215021		021415000			FL
S6-90/6,37	rear	P	320	Acw	887	0	-	021220010		021415000			4H
S6-90/6,37	rear	P	330	Acw	1339	0	-	021220030		021415010		021416000	4H
S6-90/6,37	rear	P	360	Acw	1138	0	-	021215023		021415010		021416000	4H
S6-90/6,37	rear	P	400	Acw	992	0	-	021215050		021415010		021416000	4H
S6-90/7,03	rear	P	600	Cw	604	0	-	021215011	021457000			021416001	FL
S6-90/7,03	rear	P	600	Cw	604	0	-	021215010	021457000			021416001	4H
S6-90/7,03	rear	P	300	Acw	1093	0	-	021215022	021463000			021416000	4H
S6-90/7,03	rear	P	250	Acw	918	0	-	021215025	021463000			021416000	4H
S6-90/7,03	rear	P	250	Acw	785	0	-	021215024	021463000			021416000	4H
S6-90/7,03	rear	P	320	Acw	720	0	-	021215021		021415000			FL
S6-90/7,03	rear	P	320	Acw	720	0	-	021220010		021415000			4H

TYPE GEARBOX	Mounting Position	Type Control	Torque (Nm)	Rotation	Speed Normal	Speed Fast	Note	PTO Partnumber	KIT Partnumber	Adapter Partnumber	Quill shaft Partnumber	Switch Partnumber	Output Connect.
ZF													
S6-90/7,03	rear	P	330	Acw	1087	0	-	021220030		021415010		021416000	4H
S6-90/7,03	rear	P	360	Acw	924	0	-	021215023		021415010		021416000	4H
S6-90/7,03	rear	P	400	Acw	805	0	-	021215050		021415010		021416000	4H
S6-90/7,03 + GV 90/5,67	rear	P	600	Cw	604	750	-	021215011	021457000			021416001	FL
S6-90/7,03 + GV 90/5,67	rear	P	600	Cw	604	750	-	021215010	021457000			021416001	4H
S6-90/7,03 + GV 90/5,67	rear	P	300	Acw	1093	1357	-	021215022	021463000			021416000	4H
S6-90/7,03 + GV 90/5,67	rear	P	250	Acw	918	1140	-	021215025	021463000			021416000	4H
S6-90/7,03 + GV 90/5,67	rear	P	250	Acw	785	975	-	021215024	021463000			021416000	4H
S6-90/7,03 + GV 90/5,67	rear	P	320	Acw	720	894	-	021215021		021415000			FL
S6-90/7,03 + GV 90/5,67	rear	P	320	Acw	720	894	-	021220010		021415000			4H
S6-90/7,03 + GV 90/5,67	rear	P	330	Acw	1087	1350	-	021220030		021415010		021416000	4H
S6-90/7,03 + GV 90/5,67	rear	P	360	Acw	924	1147	-	021215023		021415010		021416000	4H
S6-90/7,03 + GV 90/5,67	rear	P	400	Acw	805	1000	-	021215050		021415010		021416000	4H
S6-90/9,01	rear	P	600	Cw	472	0	-	021215011	021457000			021416001	FL
S6-90/9,01	rear	P	600	Cw	472	0	-	021215010	021457000			021416001	4H
S6-90/9,01	rear	P	300	Acw	854	0	-	021215022	021463000			021416000	4H
S6-90/9,01	rear	P	250	Acw	714	0	-	021215025	021463000			021416000	4H
S6-90/9,01	rear	P	250	Acw	614	0	-	021215024	021463000			021416000	4H
S6-90/9,01	rear	P	320	Acw	563	0	-	021215021		021415000			FL
S6-90/9,01	rear	P	320	Acw	563	0	-	021220010		021415000			4H
S6-90/9,01	rear	P	330	Acw	850	0	-	021220030		021415010		021416000	4H
S6-90/9,01	rear	P	360	Acw	722	0	-	021215023		021415010		021416000	4H
S6-90/9,01	rear	P	400	Acw	629	0	-	021215050		021415010		021416000	4H
S6-90/9,01 + GV 90/7,40	rear	P	600	Cw	472	574	-	021215011	021457000			021416001	FL
S6-90/9,01 + GV 90/7,40	rear	P	600	Cw	472	574	-	021215010	021457000			021416001	4H
S6-90/9,01 + GV 90/7,40	rear	P	300	Acw	854	1039	-	021215022	021463000			021416000	4H
S6-90/9,01 + GV 90/7,40	rear	P	250	Acw	714	872	-	021215025	021463000			021416000	4H
S6-90/9,01 + GV 90/7,40	rear	P	250	Acw	614	746	-	021215024	021463000			021416000	4H
S6-90/9,01 + GV 90/7,40	rear	P	320	Acw	563	684	-	021215021		021415000			FL
S6-90/9,01 + GV 90/7,40	rear	P	320	Acw	563	684	-	021220010		021415000			4H
S6-90/9,01 + GV 90/7,40	rear	P	330	Acw	850	1033	-	021220030		021415010		021416000	4H
S6-90/9,01 + GV 90/7,40	rear	P	360	Acw	722	878	-	021215023		021415010		021416000	4H
S6-90/9,01 + GV 90/7,40	rear	P	400	Acw	629	765	-	021215050		021415010		021416000	4H

TYPE GEARBOX	Mounting Position	Type Control	Torque (Nm)	Rotation	Speed Normal	Speed Fast	Note	PTO Partnumber	KIT Partnumber	Adapter Partnumber	Quill shaft Partnumber	Switch Partnumber	Output Connect.
ZF-US													
16S-1650	rear	P	800	Cw	700	0	-	021215011	021457000		021314006	021416001	FL
16S-1650	rear	P	800	Cw	700	0	-	021215010	021457000		021314006	021416001	4H
16S-1650	rear	P	300	Acw	1260	0	-	021215022	021463000		021314006	021416000	4H
16S-1650	rear	P	250	Acw	1070	0	-	021215025	021463000		021314006	021416000	4H
16S-1650	rear	P	250	Acw	910	0	-	021215024	021463000		021314006	021416000	4H
16S-1650	rear	P	330	Acw	1260	0	-	021220030		021415010	021314006	021416000	4H
16S-1650	rear	P	360	Acw	1070	0	-	021215023		021415010	021314006	021416000	4H
16S-1650	rear	P	400	Acw	910	0	-	021215050		021415010	021314006	021416000	4H
S5-680/7,43	rear	P	400	Cw	430	0	-	021214050	021457000			021416001	4H
S5-680/7,43	rear	P	250	Acw	559	0	-	021214060	021463000			021416000	4H
S5-680/7,43	rear	P	300	Acw	774	0	A1	021220030		021414020		021416000	4H
S5-680/7,43	rear	P	340	Acw	657	0	A1	021215023		021414020		021416000	4H
S5-680/7,43	rear	P	380	Acw	573	0	A1	021215050		021414020		021416000	4H

NOTES WITH REFERENCE TO PTO FITTING

GENERAL NOTES	
G1	<p>The PTO can only be fitted on gear boxes with an output flange with outside diameter of max 180 mm. The required quill shaft for this PTO is included in the adapter kit. Total allowed torque, sum of both outputs when both are operated at the same time is limited depending on the speed (RPM) and on the time of PTO use. Up to 1500 RPM the maximum torque is:</p> <p>Maximum CONTINUOUS torque = 450 nm. - max. 10 min. continuous work Maximum INTERMITTENT torque = 500 nm. - max. 2 min. continuous work Maximum PEAK torque = 550 nm. - max. 10 sec. continuous work</p>
G2	<p>The PTO can only be fitted on gear boxes with an output flange with outside diameter of max 180 mm. The required quill shaft needs to be ordered separately. When this PTO is mounted ring H=29 which is packed in the quill shaft kit must be eliminated and replaced by the ring H=19 in the adaptor kit (021414010) Total allowed torque, sum of both outputs when both are operated at the same time is limited depending on the speed (RPM) and on the time of PTO use. Up to 1500 RPM the maximum torque is:</p> <p>Maximum CONTINUOUS torque = 450 nm. - max. 10 min. continuous work Maximum INTERMITTENT torque = 500 nm. - max. 2 min. continuous work Maximum PEAK torque = 550 nm. - max. 10 sec. continuous work</p>
G3	<p>Heavy Duty applications (crane, compressor, etc.) require a lubrication kit for which we ask you to contact Hyva.</p>
G4	<p>The PTO can only be fitted on gear boxes with an output flange with outside diameter of max 180 mm. The required quill shaft and studs need to be ordered separately. The PTO is NOT applicable for 4-axle trucks. Total allowed torque when both outputs are operated at the same time is restricted to 600 Nm. Carefully follow instructions enclosed in the package.</p>
G5	<p>Please check the PTO does not interfere with the 3 ribs of the gear box cover on the left of the gear box window.</p>
G6	<p>The PTO can only be fitted on Mercedes gear boxes with an output flange diameter of max 180 mm. The required quill shaft is included in the adaptor kit. For vehicles produced from June 2002 it's vital to check the shape of the gearbox's opening before mounting the PTO: No extra kit is required if the cover is fixed with 7+4 screws (Mercedes' logo). If the cover is fixed with 8+4 screws (without logo) it's absolutely necessary to order an extra kit besides the quill shaft. Follow carefully the instructions in the documentation enclosed. Total allowed torque, sum of both outputs when both are operated at the same time is limited depending on the speed (RPM) and on the time of PTO use. Up to 1500 RPM the maximum torque is:</p> <p>Maximum CONTINUOUS torque = 450 nm. - max. 10 min. continuous work Maximum INTERMITTENT torque = 500 nm. - max. 2 min. continuous work Maximum PEAK torque = 550 nm. - max. 10 sec. continuous work</p>

NOTES WITH REFERENCE TO PTO FITTING

G7	<p>The PTO can only be fitted on Mercedes gear boxes with an output flange diameter of max 180 mm. The required quill shaft is included in the adaptor kit. For vehicles produced from June 2002 it's vital to check the shape of the gearbox's opening before mounting the PTO: No extra kit is required if the cover is fixed with 7+4 screws (Mercedes' logo). If the cover is fixed with 8+4 screws (without logo) it's absolutely necessary to order an extra kit besides the quill shaft. Follow carefully the instructions in the documentation enclosed. Total allowed torque, sum of both outputs when both are operated at the same time is limited depending on the speed (RPM) and on the time of PTO use. Up to 1500 RPM the maximum torque is:</p> <table data-bbox="488 453 1352 533"><tr><td>Maximum CONTINUOUS torque</td><td>= 450 nm. - max. 10 min. continuous work</td></tr><tr><td>Maximum INTERMITTENT torque</td><td>= 500 nm. - max. 2 min. continuous work</td></tr><tr><td>Maximum PEAK torque</td><td>= 550 nm. - max. 10 sec. continuous work</td></tr></table>	Maximum CONTINUOUS torque	= 450 nm. - max. 10 min. continuous work	Maximum INTERMITTENT torque	= 500 nm. - max. 2 min. continuous work	Maximum PEAK torque	= 550 nm. - max. 10 sec. continuous work
Maximum CONTINUOUS torque	= 450 nm. - max. 10 min. continuous work						
Maximum INTERMITTENT torque	= 500 nm. - max. 2 min. continuous work						
Maximum PEAK torque	= 550 nm. - max. 10 sec. continuous work						
G8	<p>The PTO can only be fitted on Mercedes gear boxes with an output flange diameter of max 180 mm. The required quill shaft and kit for the pump need to be ordered separately. To mount this kit we recommend you to follow the enclosed instructions.</p>						
G9	<p>The PTO can only be fitted on Mercedes gear boxes with an output flange diameter of max 180 mm. The required quill shaft is included in the adaptor kit. For vehicles produced from June 2002 it's vital to check the shape of the gearbox's opening before mounting the PTO: If the cover is fixed with 8+4 screws (without logo) it's absolutely necessary to order an extra kit besides the quill shaft. Follow carefully the instructions in the documentation enclosed. Total allowed torque, sum of both outputs when both are operated at the same time is limited depending on the speed (RPM) and on the time of PTO use. Up to 1500 RPM the maximum torque is:</p> <table data-bbox="488 912 1352 992"><tr><td>Maximum CONTINUOUS torque</td><td>= 450 nm. - max. 10 min. continuous work</td></tr><tr><td>Maximum INTERMITTENT torque</td><td>= 500 nm. - max. 2 min. continuous work</td></tr><tr><td>Maximum PEAK torque</td><td>= 550 nm. - max. 10 sec. continuous work</td></tr></table>	Maximum CONTINUOUS torque	= 450 nm. - max. 10 min. continuous work	Maximum INTERMITTENT torque	= 500 nm. - max. 2 min. continuous work	Maximum PEAK torque	= 550 nm. - max. 10 sec. continuous work
Maximum CONTINUOUS torque	= 450 nm. - max. 10 min. continuous work						
Maximum INTERMITTENT torque	= 500 nm. - max. 2 min. continuous work						
Maximum PEAK torque	= 550 nm. - max. 10 sec. continuous work						
G10	<p>The PTO can only be fitted on Mercedes gear boxes with an output flange diameter of max 180 mm. The required quill shaft is included in the adaptor kit. For vehicles produced from June 2002 it's vital to check the shape of the gearbox's opening before mounting the PTO: If the cover is fixed with 8+4 screws (without logo) it's absolutely necessary to order an extra kit besides the quill shaft. Follow carefully the instructions in the documentation enclosed. Total allowed torque, sum of both outputs when both are operated at the same time is limited depending on the speed (RPM) and on the time of PTO use. Up to 1500 RPM the maximum torque is:</p> <table data-bbox="488 1256 1352 1335"><tr><td>Maximum CONTINUOUS torque</td><td>= 450 nm. - max. 10 min. continuous work</td></tr><tr><td>Maximum INTERMITTENT torque</td><td>= 500 nm. - max. 2 min. continuous work</td></tr><tr><td>Maximum PEAK torque</td><td>= 550 nm. - max. 10 sec. continuous work</td></tr></table>	Maximum CONTINUOUS torque	= 450 nm. - max. 10 min. continuous work	Maximum INTERMITTENT torque	= 500 nm. - max. 2 min. continuous work	Maximum PEAK torque	= 550 nm. - max. 10 sec. continuous work
Maximum CONTINUOUS torque	= 450 nm. - max. 10 min. continuous work						
Maximum INTERMITTENT torque	= 500 nm. - max. 2 min. continuous work						
Maximum PEAK torque	= 550 nm. - max. 10 sec. continuous work						

NOTES WITH REFERENCE TO PTO FITTING

G11	<p>PTO for gear box with electronic shift (no CLUTCH pedal). In case the truck is not equipped with electric kit to operate PTO (push button, electro valve, cables,..) please get in contact with our technical department. The required quill shaft is included in the adaptor kit. Total allowed torque, sum of both outputs when both are operated at the same time is limited depending on the speed (RPM) and on the time of PTO use. Up to 1500 RPM the maximum torque is:</p> <p>Maximum CONTINUOUS torque = 450 nm. - max. 10 min. continuous work Maximum INTERMITTENT torque = 500 nm. - max. 2 min. continuous work Maximum PEAK torque = 550 nm. - max. 10 sec. continuous work</p>
G12	<p>PTO for gear box with electronic shift (no CLUTCH pedal). In case the truck is not equipped with electric kit to operate PTO (push button, electro valve, cables,..) please get in contact with our technical department. The required quill shaft is included in the adaptor kit. Total allowed torque, sum of both outputs when both are operated at the same time is limited depending on the speed (RPM) and on the time of PTO use. Up to 1500 RPM the maximum torque is:</p> <p>Maximum CONTINUOUS torque = 450 nm. - max. 10 min. continuous work Maximum INTERMITTENT torque = 500 nm. - max. 2 min. continuous work Maximum PEAK torque = 550 nm. - max. 10 sec. continuous work</p>
G13	<p>The PTO can only be fitted on gear boxes with an output flange with outside diameter of max 180 mm. The required quill shaft for this PTO is included in the adapter kit. Total allowed torque, sum of both outputs when both are operated at the same time is limited depending on the speed (RPM) and on the time of PTO use. Up to 1500 RPM the maximum torque is:</p> <p>Maximum CONTINUOUS torque = 450 nm. - max. 10 min. continuous work Maximum INTERMITTENT torque = 500 nm. - max. 2 min. continuous work Maximum PEAK torque = 550 nm. - max. 10 sec. continuous work</p>
G14	<p>For chassis having spring leaf suspensions due to reduced mounting space you can only use a small gear pump or a bent axis piston pump with a small dimension. Please ask Hyva for assistance.</p>
ADAPTER KIT RELATED NOTES	
A1	<p>Heavy Duty applications which require frequent PTO engagement should be fitted with the heavy duty adaptor kit with special connection to replace the standard kit to prevent excessive wear. Please contact Hyva.</p>
A2	<p>PTO suitable for Mercedes gear boxes with cooling oil pump on the PTO mounting flange. Please contact Hyva for adaptor kit.</p>

NOTES WITH REFERENCE TO PTO FITTING

CONTROL RELATED NOTES	
C1	For this mechanically driven PTO it is important to apply the appropriate cable control with bayonet fitting.
C2	Trucks without air circuit can be fitted with the Hyva 'air-pack' to control this pneumatically operated PTO.
C3	Vacuum shift PTO for which the 12V kit (021417000) including solenoid valves, pipes and fittings needs to be ordered.
C4	This electromagnetically controlled PTO requires an electric kit in 12V or 24V version with features to drive only PTO or PTO/Valve combination.
C5	PTO for electronic gear box (no clutch pedal). For Iveco Eurotronic, Iveco Stralis and any other truck brand contact Hyva.
C6	<p>Instructions for correct dis-/engagement of the PTO:</p> <p><i>PTO engagement</i></p> <ol style="list-style-type: none"> 1) on stationary truck, press the clutch pedal and select the low speeds 2) engage the PTO and engage the speed as instructed by the PTO utilisation RPM. 3) release the clutch pedal <p><i>PTO disengagement</i></p> <ol style="list-style-type: none"> 1) press the clutch pedal and put the gearbox in neutral position 2) disengage the P.T.O. 3) release the clutch pedal
C7	Eaton-E PTO must work only by selecting the high-gears-range. Therefore fit the low gears inhibitor INTERLOCK.
C8	This Eaton-E PTO must work only by selecting the low-gears-range. Therefore fit the low gears inhibitor INTERLOCK.
C9	<p>Instructions for correct dis-/engagement of the PTO: ATTENTION: output PTO speed as per our scheme is estimated.</p> <p><i>PTO engagement</i></p> <ol style="list-style-type: none"> 1) on stationary truck, press the clutch pedal and select the low speeds 2) engage the PTO and engage the speed as instructed by the PTO utilisation RPM. 3) release the clutch pedal <p><i>PTO disengagement</i></p> <ol style="list-style-type: none"> 1) press the clutch pedal and put the gearbox in neutral position 2) disengage the P.T.O. 3) release the clutch pedal
C10	This electromagnetically controlled PTO requires an electric kit in 12V or 24V version with features to drive only PTO or PTO/Valve combination. For smoother vehicles 2 different kits are available. One for gear boxes until December 2007 and the other for gear boxes starting from January 2008 (Series Evolution).

NOTES WITH REFERENCE TO PTO FITTING

MOUNTING KIT RELATED NOTES	
M1	For correct mounting it is obligatory to use the listed / related mounting kit containing gaskets, spacer plate, studs and nuts.
M2	PTO for Mercedes G-100 gearbox could have the PTO's opening built in the gearbox's BODY-PUMP. In that case it is necessary to use our body pump ring. For HEAVY DUTY applications of the PTO (compressors, cranes, etc.) we suggest to mount the lubrication kit. For the assembly of either kit we recommend to observe the enclosed procedures.
M3	For vehicles produced from June 2002 it's vital to check the shape of the gearbox's opening before mounting the PTO: If the cover is fixed with 8+4 screws (without logo) it's absolutely necessary to fit the extra kit besides the quill shaft. Follow carefully the instructions in the documentation enclosed.
M4	PTO for gear box with electronic shift (no CLUTCH pedal). In case the truck is not equipped with electric kit to operate PTO (push button, electro valve, cables,..) please get in contact with our technical department.
M5	PTO for gear box with electronic shift (no CLUTCH pedal) and RETARDER. In case the truck is not equipped with electric kit to operate PTO (push button, electro valve, cables,..) please get in contact with our technical department.
M6	PTO only for cardan shaft transmissions. Due to vehicle overall dimensions it is not possible to mount the pump directly to the PTO. We have available a complete kit composed by bracket, shaft, flange, screws that once connected to the gearbox enables the direct connection of gear pumps or bent axis piston pumps. Please check on PTO catalogue sheet in order to select the correct kit.
M7	The PTO can only be fitted on Eaton-E gear boxes with an output flange diameter of max 165 mm. For gear boxes with bigger flange consult our technical department. For PTO's and technical data please refer to EATON gearboxes section.
QUILL SHAFT RELATED NOTES	
Q1	Make sure the correct quill shaft is selected for the Iveco gear box dependent on the production date. Before 11-02-1998 a different quill shaft is required.
Q2	Make sure the correct quill shaft is selected for this ZF gearbox. Gear box ZF ending with last part numbers below 100 (f.i. xxx 096) the triangular quill shaft must be ordered. Gear box ZF ending with last part numbers above 100 (f.i. xxx 102) the Z=14 DIN5480 quill shaft must be ordered (021314002).
Q3	Make sure the correct quill shaft is selected for this ZF gearbox. Gear box ZF ending with last part numbers below 100 (f.i. xxx 096) the triangular quill shaft must be ordered (021314006). Gear box ZF ending with last part numbers above 100 (f.i. xxx 102) the Z=14 DIN5480 quill shaft must be ordered (021314000).

NOTES WITH REFERENCE TO PTO FITTING

Q4	<p>Make sure the correct quill shaft is selected for this ZF gearbox. Gear box ZF ending with last part numbers below 100 (f.i. xxx 096) the triangular quill shaft must be ordered (021314006). Gear box ZF ending with last part numbers above 100 (f.i. xxx 102) the Z=14 DIN5480 quill shaft must be ordered (021314000). Heavy Duty applications (crane, compressor, etc.) require a lubrication kit for which we ask you to contact Hyva.</p>
Q5	<p>Make sure the correct quill shaft is selected for this Mercedes gear box. Gear boxes - 1st generation produced till January 1990 require the quill shaft with American key. Gear boxes - 2nd generation, produced till 20-07-1991 and with gear box number below 206784 require Z=30 toothed shaft. Follow carefully the instructions in the documentation enclosed with the quill shaft.</p>
Q6	<p>PTO can only be mounted on 3rd generation gear boxes produced after 20-07-1991, with gear box numbers higher than 206784. With vehicles produced from June 2002 it's vital to check the shape of the gearbox's opening before mounting the PTO: No extra kit is required if the cover is fixed with 7+4 screws (Mercedes' logo). If the cover is fixed with 8+4 screws (without logo) it's absolutely necessary to order an extra kit besides the quill shaft. Follow carefully the instructions in the documentation enclosed.</p>
TORQUE RELATED NOTES	
T1	<p>When on this twin output PTO both connections are used simultaneously the sum of the 2 applied torques should not exceed the torque given for single use.</p>
T2	<p>When on this twin output PTO both connections are used simultaneously the sum of the 2 applied torques should not exceed 600 Nm.</p>